



GALAH 1987







DEDICATION

To The Memory of Pat Trickle



We, the class of 1987, do hereby present this yearbook to the memory of Pat Trickle, who served our school district as librarian for twelve years. Mrs. Trickle will always be remembered by us as a helpful and caring person. She would never hesitate to lend a helping hand to those in need. She will be missed by many.

Table of Contents

Introduction	Page 3
People	Page 13
Activities	Page 33
Sports	Page 47
Organizations	Page 71
Faculty	Page 83
Awards	Page 94



GHS Welcomes New Principal

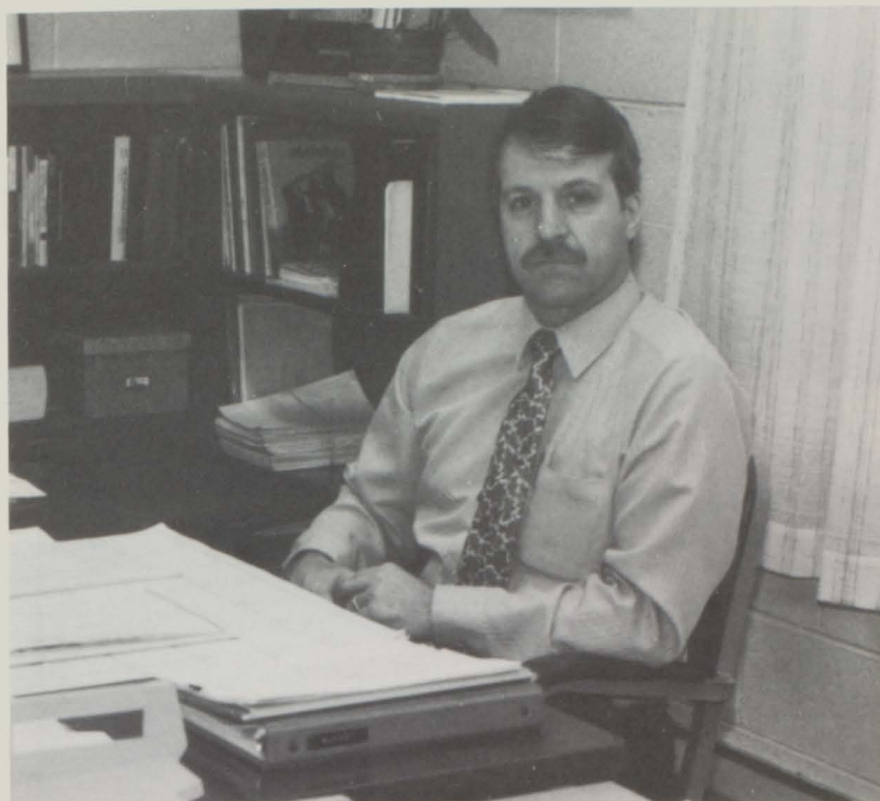

Principal Jamie Drag

Galva High School was happy to welcome a new principal to our school. Mr. Drag is originally from Chicago, Illinois. He was both born and raised there. Before he went to college, Mr. Drag was in the United States Air Force for four years. He then received an undergraduate degree in Psychology and Sociology from Illinois State University. He also has a Masters degree in special education from ISU in the area of emotionally disturbed children. Mr. Drag began his career by teaching sixth through eighth grade special education in Bridgeview, Illinois, a suburb of Chicago. He and his wife, Kathryn, currently reside in Galva with their three sons: Jeremy, Ryan and Micah, and a daughter, Sarah.



Secretary Elin Stephan



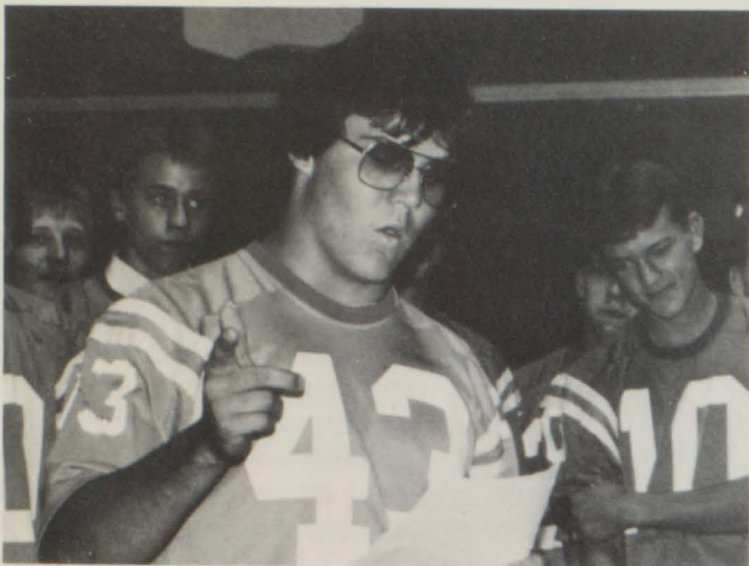

Craig was a poet and didn't know it!



Dreaming about the weekend.



Bored????



Please! Wait till 3:35.



The boss at work! Beware!



Hello out there in la la land.



Minnie Mouse visits Galva.



Can't wait till next hour.



Chill out Scott!



Kooter-I never knew!

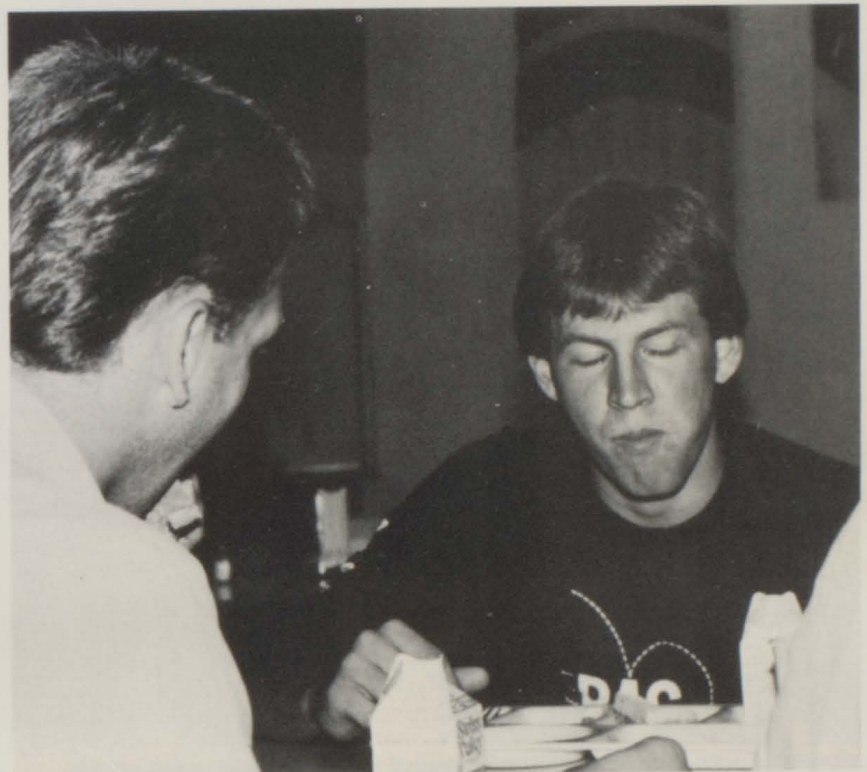

How can you eat with your eyes closed?



Pull-girls-pull!



There's my friend that waves everyday.



Who are you thinking of Sean?



"It's mine!" "No, it's mine!"



What coordination!!



Really! Not in the gym!



Anyone have a kleenex?

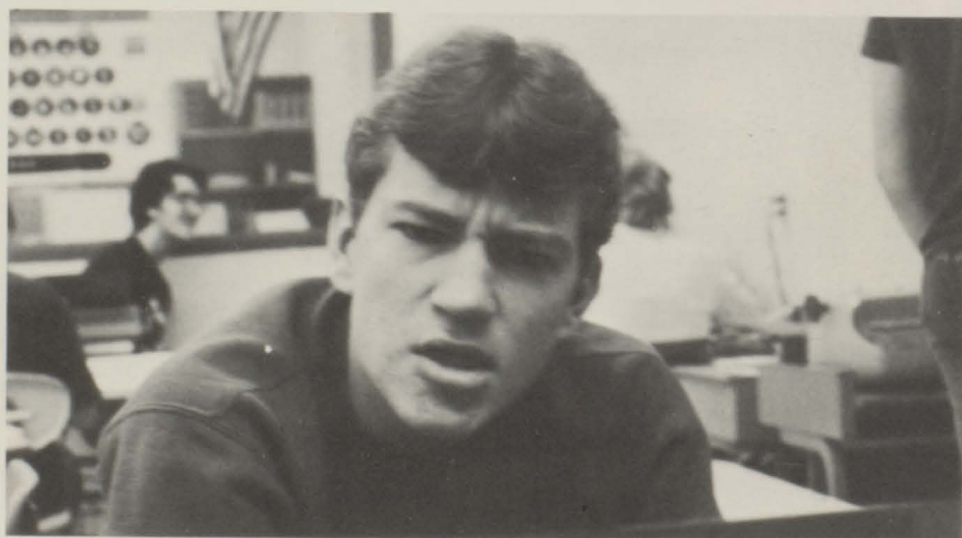

What are you lookin' at?



"The Honeymooners"



How can these ladies do it?



What's going on here guys?



Typical students at GHS.



Mum's the word!



Look at what I can do, guys!



Krystal sleepwalks in front of the class.



The workings of the GHS office.

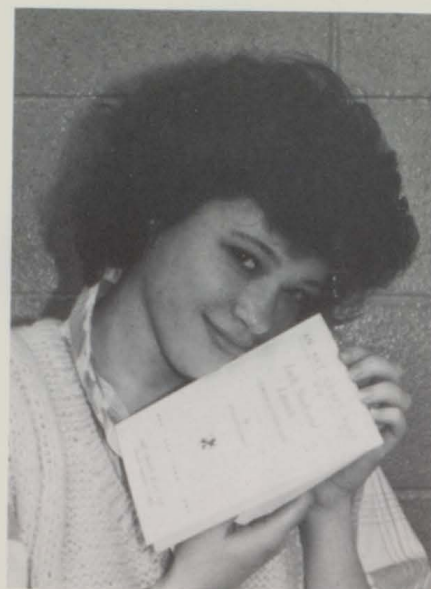

I love to curl up with a good book.

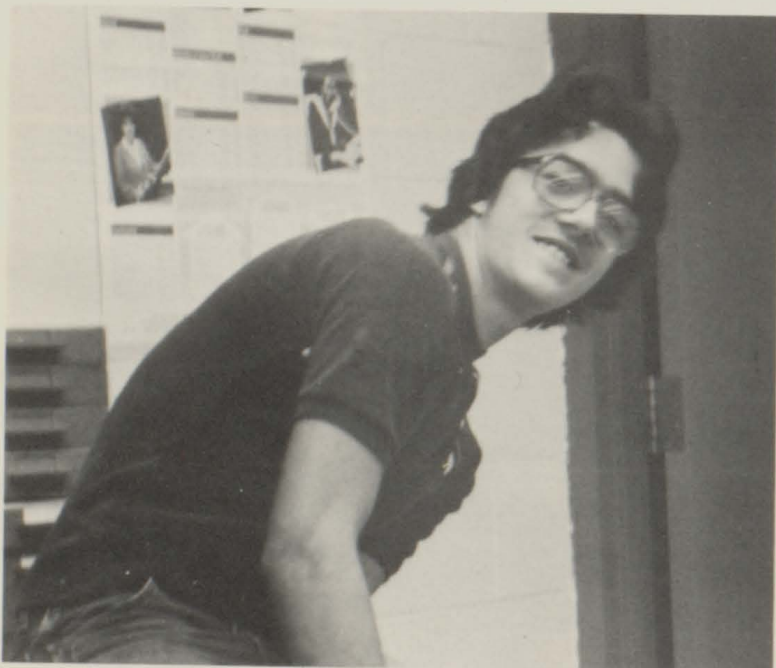

Everybody lean this way!



Troy and Mrs. E. have a meaningful chat.



Everybody sing "Laaaaaaal!"



Here's the problem, right here.

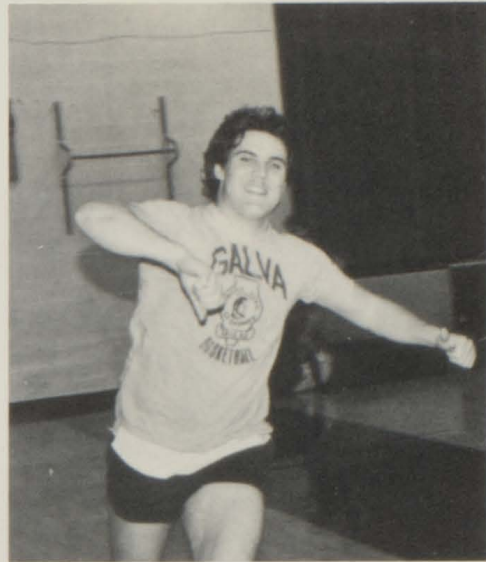

The Senior Strut!



Lift and 2 and. . .



Waiting for the bell.



Mitch catches some ZZZZZs during the lecture.



This is what I call exercise!

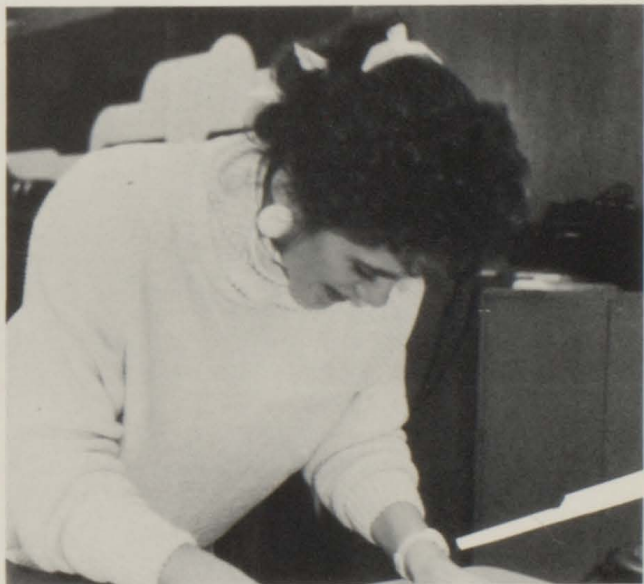

Laurel's rollin' in the dough!



G.I. Joe visits G.H.S.



Buenos días!



How interesting.



What do you mean, "No"?



10 Candids



"Ahhhh!"



Mr. Kord's fan club.

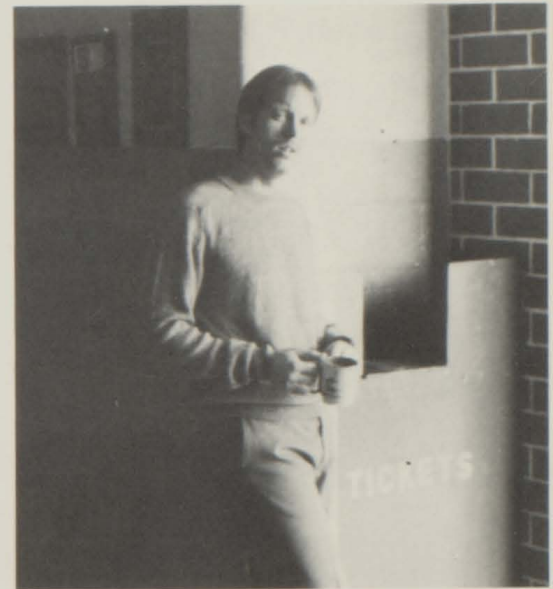

Mr. Bittle and his go juice.



Doc Keith at work.



Monday Madness.

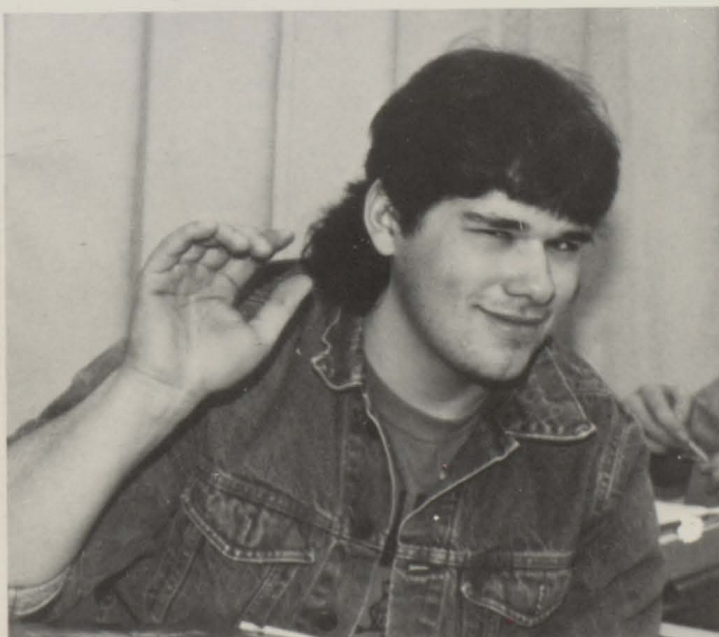

"Hi there, big boy!"



The Few, The Proud, The Seniors!



First Row: Sean Collis, Mindi Mingo, Diane Carrasca. Second Row: Michelle Smith, Lori Robinson, Teresa Morgan, Kathy Kernc, Jennifer Martin. Third Row: Tricia Kuster, Cheryl Beebe, Patty Craig, Terry Engles. Fourth Row: Conni Sterling, Tammy Vincent, Carla Johnson, Theresa Newman, Tony Strand. Fifth Row: Duane Ruhl, Chris Worthman, Duane Wagher, Noel Raley, Sonya Miller. Sixth Row: Scott Sumner, Todd Kaiser, Carla Nelson, Paula Phelps, Paula Boston. Seventh Row: Doug Beeler, Mary Dykeman. Eighth Row: John Cromien, Craig Vincent, Todd Engstrom.



PEOPLE



Freshmen

CLASSES
OF
"90"



Those wonderful freshmen get-togethers.



Did somebody call for me?



Dan's the name, farmin's the game.

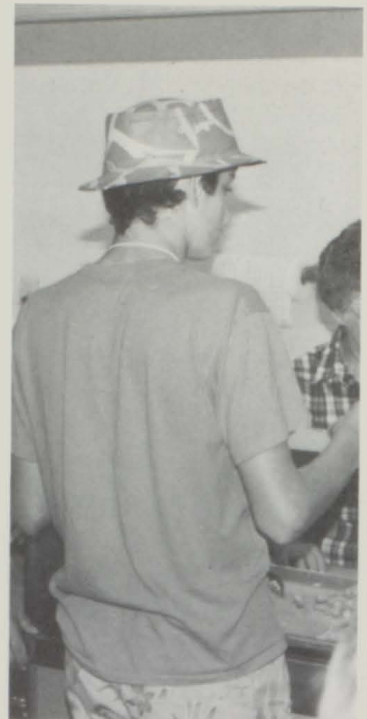

Two papayas, please.





Class Sponsors: Chris Sullens, Carolyn Eisenbarth, Bob Stockhecke.



Now I lay me down to sleep.



Twiddling your thumbs, Scott?



Freshmen class officers: Laura Harrison, Ann Thuline, Sitting: Kathy Stephan.



Class of 1990

Mike Appell
Wiley Baysinger
Darren Beeler
Kenny Berger



Sherry Black
Kathy Butler



Walking the halls of GHS.

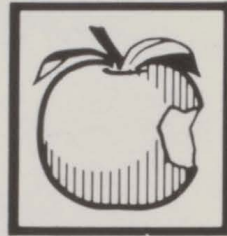

Lynda Corkill
Natalie Dillon



Margo cheers on!

Chanda Dowell
Steven Down
Rhonda Duncalf
Missy Fox
Mindy Fox





Laura Harrison
Tammy Hoopes
Carol Horn
JayDee Hurd
Marcial Garcia

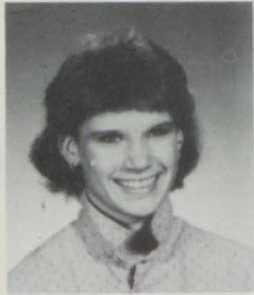

Shae Irvine
Angela Johnson



The freshman cheering section.



Eddie Kenney



Jason Kitner
Rob Manning

Jim gives us his normal, everyday look.



Debbie McBride
Shawn McClure
Chad Morse
Amy Nelson

Tom Nelson
Wendy
Nelson
Paula
Nordstrom
Richard
Nordstrom
Tracey Morse



Dustin
Olander
Karla Peve



Say, "Ahhh!"



Jim Pinnell
Kristine
Quanstrom



Lunch is my favorite part of the day.

Steve Raley
John Ray
LeAnn Ruhl
Katie Rushing
Greg Sall





Kathy Stephan
Deanna Steward
Randy Steward
Margo Thede
Ann Thuline



Dan Underwood
Brenda Wallenfelt

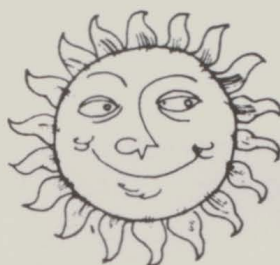

That's girls for you-always on the telephone!



Matt Warner
Cathy Wexell

Is that a new dance step?



Scott Wexell
Brandy Wheelhouse
Mark White
Annette Woolsey
Jason Young

Sophomores

CLASS
OF
'89



Sophomore Class Officers: President Tim Thuline, Vice President John Wallenfeldt, Secretary Tammy Anderson, Treasurer Larry Nordstrom.



Freeze frame.



Ben takes aim.



That sophomore snarl.



Who did that?



Ralph and Lori acknowledge their fans.



Somebody's got to study.



Look at it, Darwyn. School lunch can't be that bad.



"Cheese!"



Class Sponsors: Sanford Bittle, Carol Van Pelt, Don Kord.

Trisha Ahlberg
Greg
Anderson
Tammy
Anderson



Wendy
Baskovic
Chris Bell
Shawn Berg
Darwyn
Boston

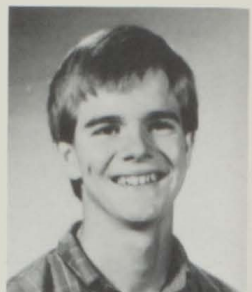

Peggy Brock
Richard Burns



Eric Collins
Pat Conner



Steff Cromien
Isidra Garcia
Amy Goodale
Ralph Haga



Scott Hardy
Craig Hawkins
Carla Hofmann





Jayme Hopping
Alex Ingels
Jacki Jones



Todd Keith
Shane Kelly
Shawn Kelly
Tom Klein



Rita Lang
Mitchell Leman



Michelle Liljeroot
Kyle Lindberg

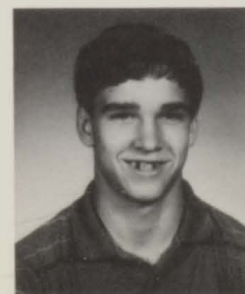

Jason Lindbom
Tarol McClintic
Carole Moats
Ben Moehring



Lori Moore
Kim Murphy
Kris Nelson



Tad Newman
Larry
Nordstrom



Darren
Olander
Pam Olander
Traci Palmer



Duncan Pinnell
Amy Robinson



Gregg Schilling
Kelli Sheahan



Debbie Stear
Crystal
Stevens
Terry Stewart



Debbie Strand
Mike Sumner





Jim Swank
Jean Thuline



Tim Thuline
Tom VanBevern
John Wallenfeldt



Shawn Wetzel
Laura Whitman



Kenna Willson
Kim Willson



John Wirth
Pam
Worthman



Amanda Billingsly



Juniors

CLASS OF '88



Class Officers: Treasurer Susan Nystrom, President Nikki Stairwalt, Secretary Diane Weidner, Vice-President Michelle Warner.



Miss Cover Girl-1987



Shhh. . . I'm concentrating!



I know something you don't know!

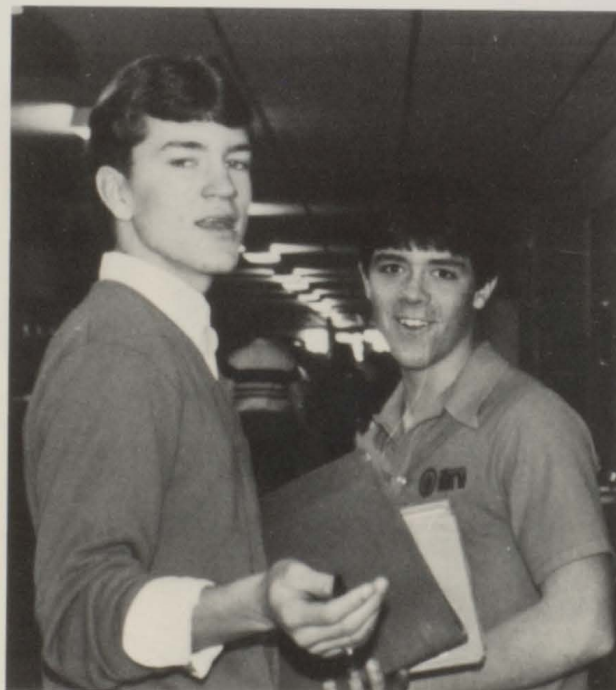

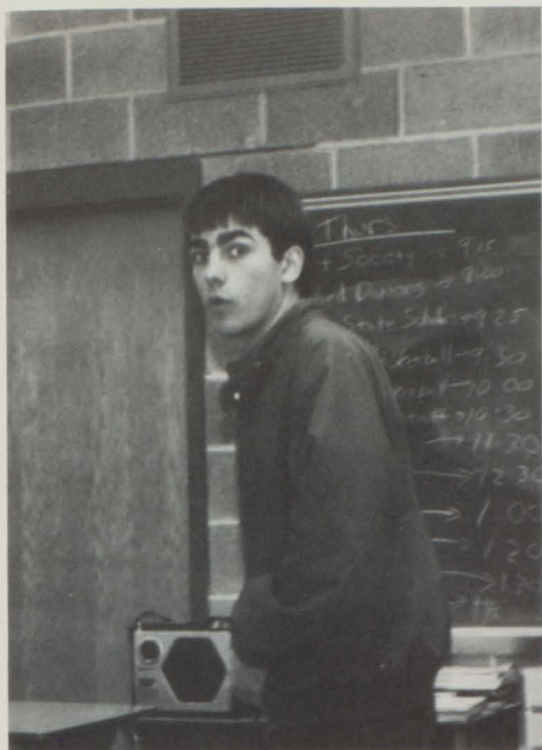

I didn't do anything!



Our second place Homecoming float.



Hello out there!!



Class Sponsors: Roger Jepson, Anne Carignan, Loren Beswick.



Kathy Manning
Jim Anderson
Laurel Anderson
Regina Anderson



Shelly Anderson



Tonya Brock



What trouble are you up to now, Jim?

Chad Brose



Dennis Buck



He shines for the camera!

Jeff Colgan
Brian Corkill
Brad Crisco
Elizabeth Darragh

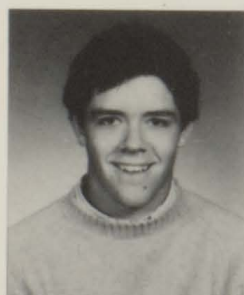



Don DeMay
Heather Dillon
Doug Dowell
Darci Glisan



Nancy Glisan



Kevin Hanson



Last minute cramming, girls?



She's the heart lady!



Dennis Hepner

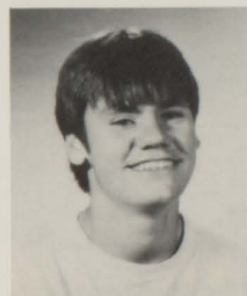

John Howell



Lara Kaiser
Rachel Knobloch
Amy Larsen
Kim Lord



LuAnn Maki
Tricia Mann
Angie Milem
Lisa Morgan



Pat Moriarity



David Mosely



Diane's in that difficult junior year.

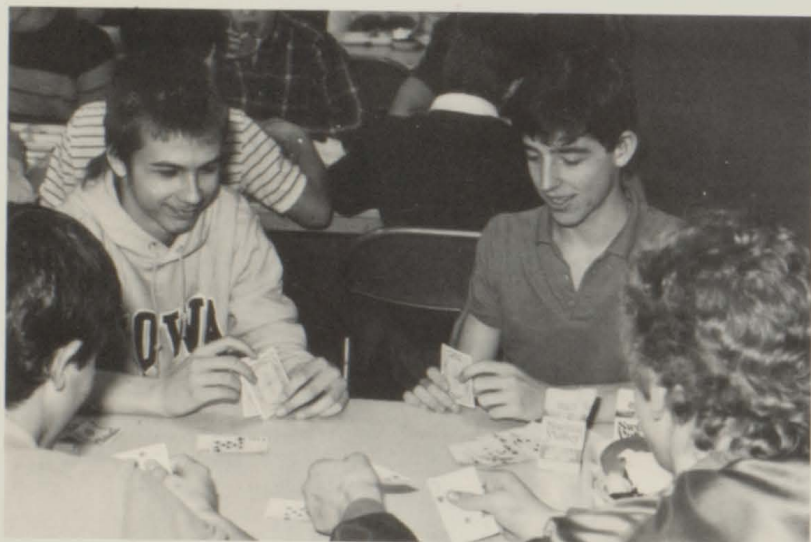

Poker at the lunch table?

Cris Murray



Kelly Nelson



Missy Nelson
Troy Newman
Susan Nystrom
Tami Palmer





Craig Patty
Cindy Payne
Diane Phelps
Scott Raley



David Robbins



Shane Schmidt



Care to join me?



Gail takes the court.

Nikki Stairwalt



Daryl Stisser



Jim Stuckey
Krystal Swedeen
Shawn Tarleton
Gail Thomas



Neal Wagner
Michelle Warner
David Webb



What friends!

Diane Weidner



Sharon Welch



Nicky Wetzel



Kelly Wirth



Don't mess with me or my bread.

Eric Nordstrom
Kari Demas

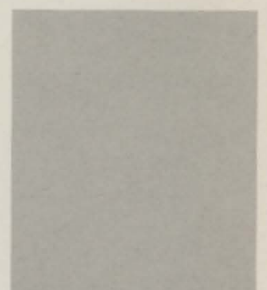

Seniors

↪
 C
 L
 A
 S
 S
 O
 F
 8
 7
 ↪



Officers: Treasurer Duane Wagher, Vice-President Paula Phelps, President Paula Boston, Secretary Tricia Kuster.



Kathy gets her revenge!



Sponsors: Nancy Kemp, Dale Collis, Dave Breedlove



Help! Get me out of this place!





Cheryl Lynn Beebe

Yearbook Staff 1,2,3,4; Drama Club 1,2,3,4; Thespians 3,4; Foreign Language Club 1,2; Class Officer 3; Statistician 3,4.

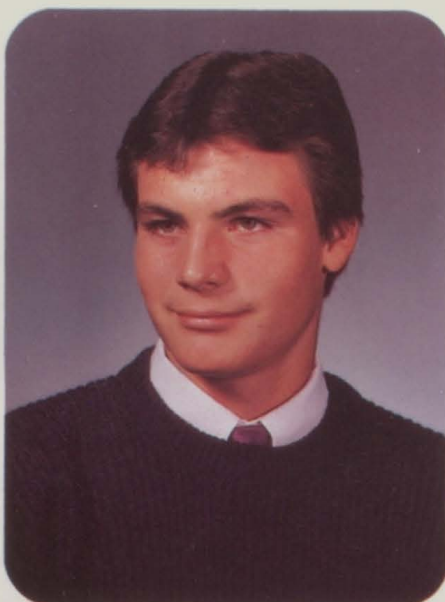

Douglas Gale Beeler

Co-op 4; FFA 3,4; Football 1; Basketball 4; Chorus 1.



Paula Dee Boston

Swing Choir 1,2,3,4; Madrigals 1,2,3; Student Council 2,3; Drama Club 2, 3 (President), 4; Thespians 3,4 (President); Foreign Language Club 1,2,3; Homecoming Court 2; Chorus 1,2,3,4; National Honor Society 3,4; Class Officer 1,4 (President); Statistician 3,4; Art Club 4; Office Worker 1,4.

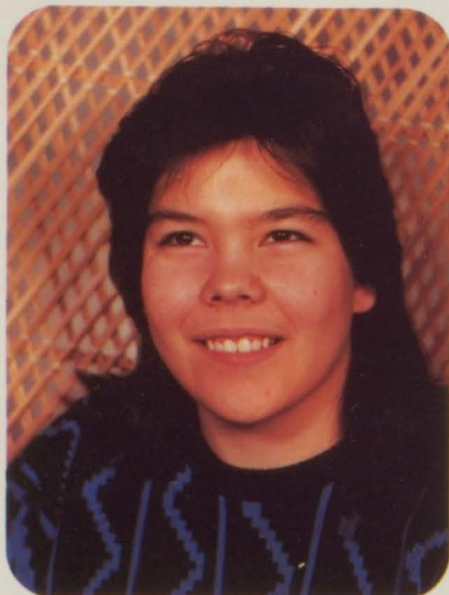

Diane Carol Carrasca

Yearbook Staff 4; FFA 4; Newspaper Staff 4; Marching Band 1,2; Jazz Band 2; Pep Band 1,2; Concert Band 1,2; Library Worker 2,3; Art Club 2,3,4.

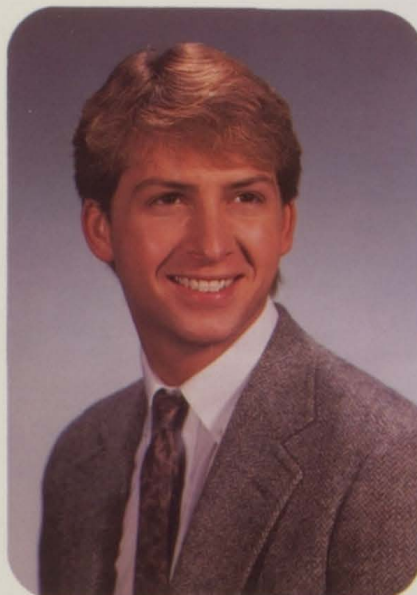

Sean Alan Collis

Yearbook Staff 2,3,4; FHA 4; Newspaper Staff 3,4; Marching Band 1,2; Swing Choir 1,2,3,4; Madrigals 1,2,3; Basketball 1; Drama Club 1,2,3,4; Thespians 3,4; Foreign Language Club 1, 2 (President), 3; Homecoming Court 1; Chorus 1,2,3,4; Statistician 2, Art Club 4 (Vice-President); Mascot 4.



Patricia Jo Craig

Yearbook Staff 4; Newspaper Staff 3, 4 (Editor); Drama Club 2,3; Statistician 3; Art Club 1,2,3,4 (President); Art Honor Society 2,3,4; Office Worker 4.

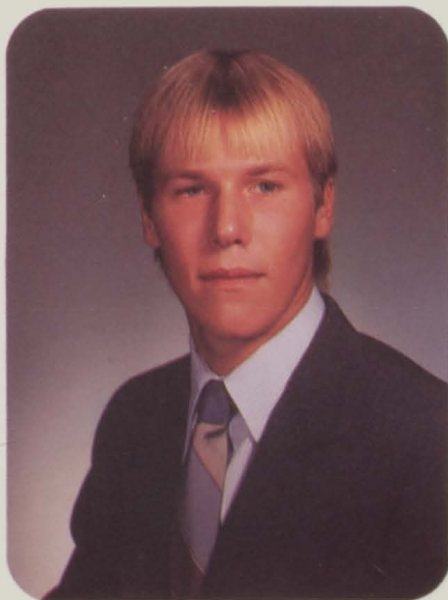

John Edward Cromien

Football 1,2,3,4 (Captain); Basketball 1,2,3,4 (Captain); Homecoming Court 4.



Maria Guadalupe Dykeman

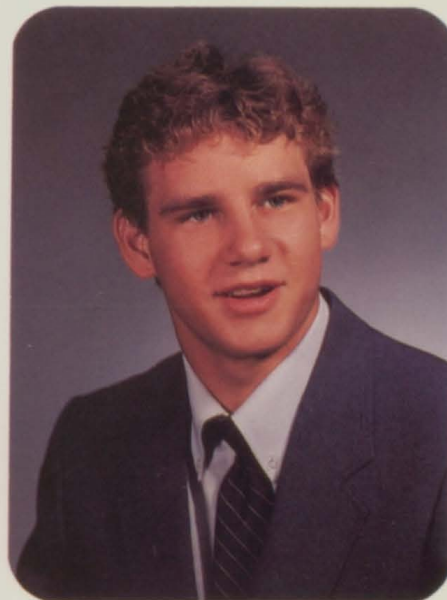

Terry Robert Engels

Co-op 4; Yearbook Staff 4; Wrestling 1; Football 1,2,3,4 (Captain); Basketball 4.

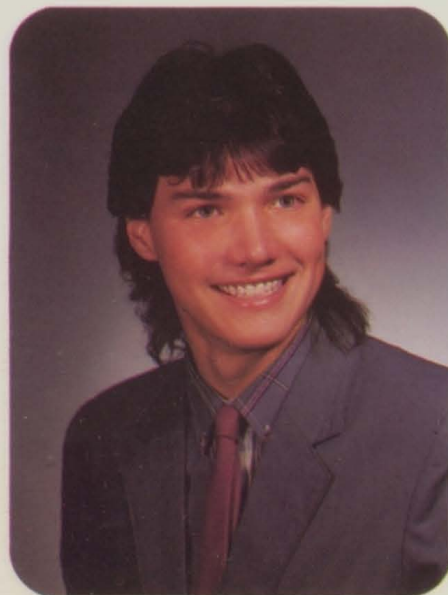

Todd Glen Engstrom

Co-op 4; Marching Band 1,2,3,4; Jazz Band 1,2,3,4; Swing Choir 1,2,3; Wrestling 1; Football 2; Track 1,2,3,4; Foreign Language Club 1; Homecoming Court 3; Chorus 1,2,3; Art Club 1.



Theresa A. Harbin Newman

Co-op 4; Yearbook Art Designer 3,4; FHA 1; Newspaper Staff 3; Pom Pon Squad 1,2,3; Volleyball 2; Art Club 1,2,3 (President), 4; Art Honor Society 2,3 (President), 4 (President).



Melissa Lynne Hass

Co-op 4; Yearbook Staff 3; Swing Choir 1,2,3,4; Pom Pon Squad 1,2,3,4 (Captain); Drama Club 1,2,3; Thespians 3,4; Foreign Language Club 1,2; Chorus 1,2,3; National Honor Society 3,4; Office Worker 3.



Carla Jean Johnson

Marching Band 1; Drama Club 2,3,4; Thespians 3,4; Chorus 1,2,3; Art Club 3,4; Office Worker 2.



Todd Richard Kaiser

FFA 1,2,3 (Reporter), 4 (President); Newspaper Staff 4 (Editor); Student Council 1,2,3 (Sec./Treas.), 4 (Vice-President); Basketball 1,2,3,4 (Captain); Office Worker 2,3,4.

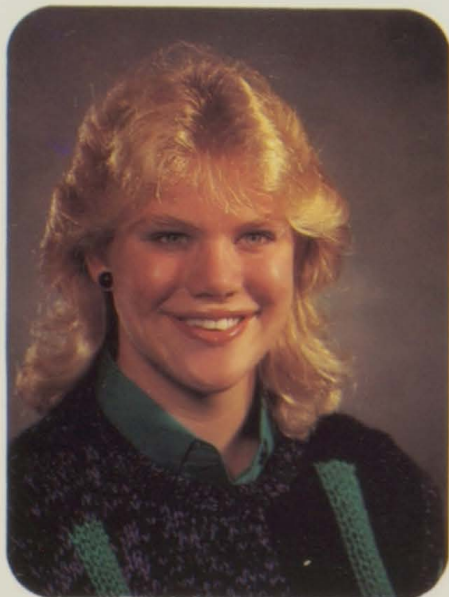

Kathleen Susan Kernc

Swing Choir 1,2,3,4; Madrigals 1,2,3; Student Council 4; Cheerleader 1,2,3,4; Basketball 1; Track 1; Drama Club 2,3,4; Thespians 3,4; Foreign Language Club 1,2,3; Chorus 1,2,3,4; National Honor Society 3,4; Class Officer 2,3; Statistician 2,3,4; Art Club 4.



Patricia Lee Kuster

Yearbook Staff 4; Marching Band 1; Swing Choir 3,4; Madrigals 2,3,4; Basketball 1; Drama Club 2,3,4; Foreign Language Club 1,2 (Vice-President), 3 (President); Chorus 1,2,3,4; National Honor Society 3,4; Class Secretary 2,3,4; Art Club 4.



Kathryn Elizabeth Laurin

Student Council 4; Cheerleader 1,2,3,4 (Captain); Basketball 4; Track 1,2,3,4; Volleyball 3,4 (Captain); Drama Club 2 (President), 3,4; Thespians 3,4; Foreign Language Club 1,2; National Honor Society 3,4 (Treasurer); Class President 1,3; Art Club 4; Office Worker 3,4; F/B and Track Attendant 1.



Jennifer Ann Martin

Co-op 4; Yearbook Staff and Business Manager 3,4; FHA 1; Newspaper Staff 3; Drama Club 1,2,3,4; Foreign Language Club 1,2,3 (Secretary); Statistician 3,4; Art Club 2,3,4.

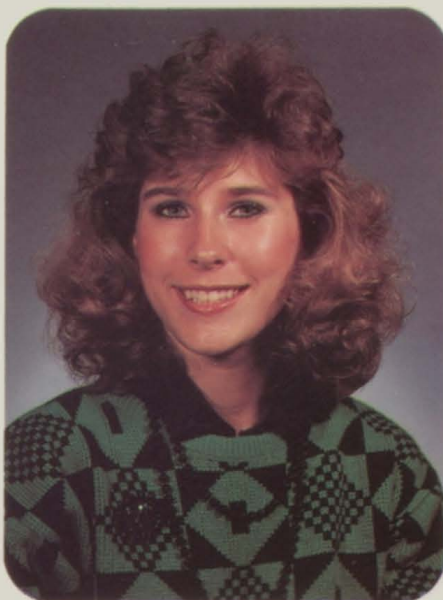

Sonyalee Lewin Miller

Co-op 4; Newspaper Staff 3; Marching Band 1,2,3,4; Pom Pon Squad 3; Art Club 2,3,4.



Mindi Michelle Mingo

Yearbook Staff 2,3,4; Marching Band 1,3; Swing Choir 1,2,3,4; Madrigals 2,3; Student Council 3,4; Basketball 1,2,3,4 (Captain); Drama Club 2,3,4; Thespians 3,4; Foreign Language Club 1,2,3; Chorus 1,2,3,4; National Honor Society 3,4; Art Club 3,4.



Teresa Lynn Morgan

FHA 4; Student Council 4; Cheerleader 3,4; Volleyball 1,2,3,4 (Captain); Drama Club 1,2,3,4; Thespians 3,4; Foreign Language Club 1,2; Art Club 4; Football Attendant 3.



Carla Sue Nelson

Co-op 3,4; Yearbook Staff 2,3,4; FFA 2,3,4; Student Council 3,4 (President); Pom Pon Squad 1,2,3; Track 1,2,3,4; Drama Club 2; Foreign Language Club 1,2; National Honor Society 3,4; Class Treasurer 2; Statistician 4; Art Club 2,3,4; Galva Relays Court 3.

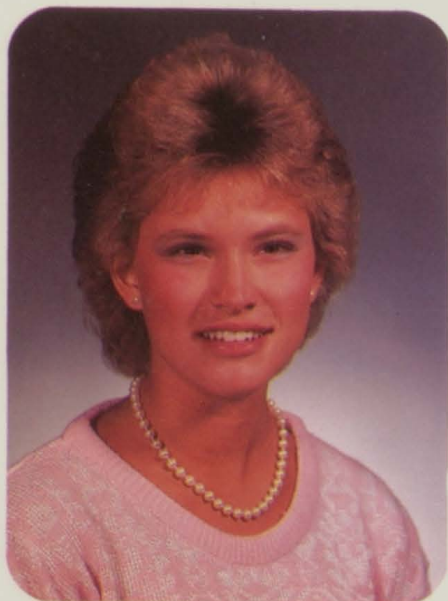

Paula Noelle Phelps

Yearbook Staff 4; Student Council 1,2 (Sec./Treas.), 3 (Vice-President); Cheerleader 1,2,3,4; Volleyball 3; Drama Club 2,3,4 (President); Thespians 3,4; Foreign Language Club 1,2,3; Homecoming Court 1; National Honor Society 3,4; Class Vice-President 4; Art Club 4.



Lori Lynn Robinson

Yearbook Staff 4; Basketball 1,2,3,4 (Captain); Track 1,3; Volleyball 1,2; Homecoming Queen 4; Chorus 1.



Duane Charles Ruhl

Co-op 4; Marching Band 1,2,3; Jazz Band 1,2,3.



Noel Raley



Michelle Rae Smith

Yearbook Staff 4; Pom Pon Squad 3; Track 2; Volleyball 1,2; Foreign Language Club 1; Office Worker 4; Football Attendant 2; Football Queen 4.



Anthony Conrad Strand

FFA 1,2,3; Football 1,4; Track 2,3,4.

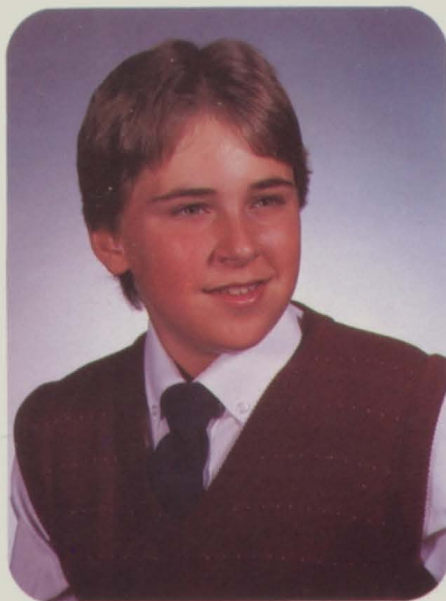

Scott Michael Sumner

Wrestling 2; Office Worker 1.

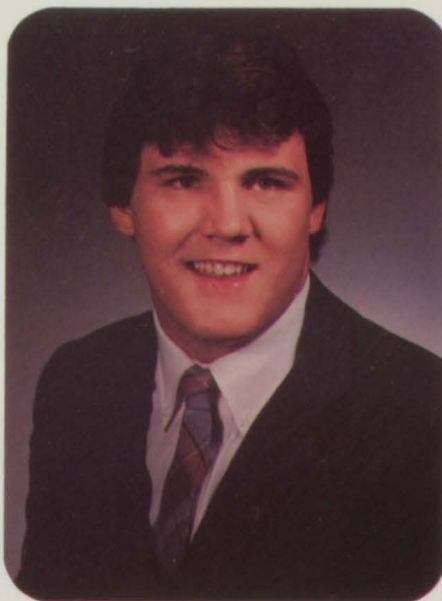

Craig Elon Vincent

Marching Band 1,2,3,4; Jazz Band 1,2,3; Football 1,2,3,4 (Captain); Basketball 1,2,3; Homecoming King 4; National Art Honor Society 4.



Tammy Lynne Vincent

Yearbook Staff 2,3,4; Galahi Editor 3,4; Pom Pon Squad 1,2,3,4 (Captain); Foreign Language Club 3 (Vice-President); Homecoming Court 4; National Honor Society 3,4 (Vice-President); Class President 2; Statistician 3,4; Office Worker 4; Illinois State Scholar 4.

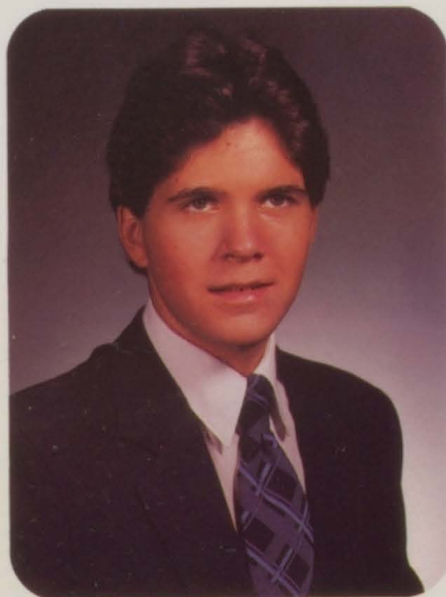

Duane Lee Wagher

Marching Band 1,2,3,4; Jazz Band 1,2,3,4; Swing Choir 1,2,3,4; Madrigals 1,2,3; Track 1,2,3,4; Foreign Language Club 3; Scholastic Bowl 2,3,4; Chorus 1,2,3,4; Class Treasurer 4; Illinois State Scholar 4; All-State Vocal 3,4.



Karry Josette Wheelhouse

FHA 1,2,3,4 (President); Flag Corps 3,4; Scholastic Bowl 3.



Christopher Lee Worthman

Wrestling 4.

"Never Say Goodbye"



This is a mature senior setting a good example for the rest of the school.



I can't believe this!



Makes us wonder!



Look at our chubby cheeks!



Carla unwinding for the weekend.



Friends till the end.

ACTIVITIES



Homecoming Royalty '86

Queen
Lori Robinson

King
Craig Vincent



Senior Attendants:

Tammy Vincent
John Cromien



Junior Attendants:

Heather Dillon
Brad Crisco



Sophomore Attendants:

Lori Moore
Ralph Haga



Freshmen Attendants:

Carol Horn
Jim Pinnell



First Place
Seniors

Second Place
Juniors



Third Place
Freshmen

Fourth Place
Sophomores



Homecoming Dance To Remember



A time out for gossip.



Hey, let's spike the punch!



Homecoming Royalty 1986



The three stooges and friend.



Take it away Steff and Ben!



Cheer up Mrs. Carignan!



Doug pops the question!



Rachel is spreading gossip again!



Bambi watches over the Homecoming dance.



Kim and Tammy's imitation of Run DMC.



Who? Me?

GHS Band Still Going Strong



GHS Band: First Row: Terry Stewart, John Wirth, Todd Engstrom, Craig Vincent, Tim Thuline, Michelle Liljeroot. Second Row: Katie Rushing, Michelle Warner, Deanna Steward, Ann Thuline, Peggy Brock, Missy Nelson, Shelly Anderson, Gail Thomas. Third Row: Kathy Butler, Laurel Anderson, Dennis Buck, Rob Manning, Tricia Mann, Lara Kaiser, Mike Sumner, Sharon Welch. Fourth Row: JayDee Hurd, Wendy Baskovic, Susan Nystrom, Diane Phelps, Duane Wagher, Kenna Willson, Carol Horn, Annette Woolsey, Kelly Wirth. Fifth Row: Sonya Miller, Regina Anderson, Cris Murray, Laura Whitman.



Jazz Band: First Row: Kathy Butler, Dennis Buck, Todd Engstrom, Craig Vincent, Tim Thuline. Second Row: Wendy Baskovic, Susan Nystrom, Ann Thuline, Peggy Brock, Missy Nelson, Shelly Anderson. Third Row: Diane Phelps, Rob Manning, Tricia Mann, Duane Wagher, Mike Sumner. Fourth Row: Regina Anderson, Lara Kaiser, Laura Whitman, Gail Thomas.

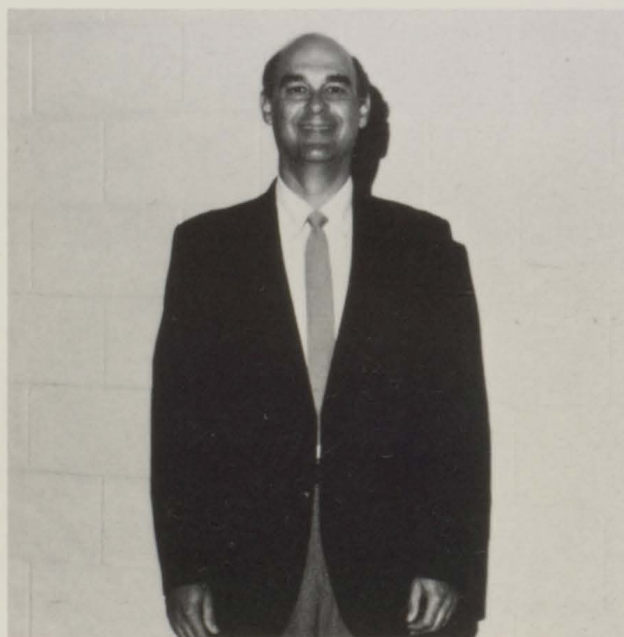

Band Instructor Bob Baskovic



Flags: Annette Woolsey, Sharon Welch, Kelly Wirth, Michelle Liljeroot, Laura Whitman, Gail Thomas.



Band is too early in the morning for us!



Drum Majors Todd Engstrom and Ann Thuline



Wendy finds the bells fascinating.



GHS Gets New Vocal Teacher



Swing Choir: First Row: Laura Harrison, Mitch Leman, Chanda Dowell, Duane Wagher, Paula Boston, Sean Collis, Lara Kaiser. Second Row: Kathy Butler, Scott Wexell, Tricia Kuster, Kyle Lindberg, Katie Rushing, Jake Kitner, Wendy Baskovic, Tim Thuline, Heather Dillon. Third Row: Kathy Kernc, Jim Pinnell, Darwyn Boston, Mindi Mingo.



The Galva Vocal Department welcomed a new teacher this year. Kathy McCauley took over the choral students after Pam Edwards resigned last year. Miss McCauley also took over the Swing Choir, which had many performances during the Christmas season. They performed for the senior citizens, the high school students and the MS Christmas program.



First Row: Kristine Quanstrom, Cathy Wexell, Peggy Brock, Jacki Jones, Eddie Kenney, Chad Morse, Carol Horn, Kim Willson, Kelli Sheahan, Amy Goodale, Kelly Nelson, Jeanie Thuline, Kenna Willson, Rhonda Duncalf. Second Row: Paula Boston, Kathy Butler, Sean Collis, Mitch Leman, Tom VanBevern, Ralph Haga, Katie Rushing, Mindy Fox, Missy Fox, Laurel Anderson, Natalie Dillon. Third Row: Chanda Dowell, Laura Harrison, Angela Johnson, Heather Dillon, Kyle Lindberg, Steve Down, Mike Appell, Amy Nelson, Kris Nelson, Lori Moore, Brandy Wheelhouse, Rita Lang. Fourth Row: Kathy Stephan, Tracey Morse, Wendy Baskovic, Carla Hofmann, Amy Larsen, Jake Kitner, Jim Pinnell, Scott Wexell, Duncan Pinnell, Duane Wagher, Tricia Kuster, Kathy Kernc, Mindi Mingo, Lara Kaiser.

Fun Times At Galva High



Are we having fun yet?



The band takes a stroll down Third Avenue.



Sing your little hearts out!



Boy, is this fun!



Another fun day at the relays!



Another great masterpiece by the Senior class.



Why aren't you dancing?

Lock, Stock and Lipstick



If looks could kill!



You a beautician or something?



You look marvelous!!!



That was a good one-duh!

CAST

Gordon Warren	Sean Collis
Jane Gardner	Paula Phelps
Mr. Plunkett	Todd Kaiser
Mrs. Maggs	Paula Boston
Miss Entwhistle	Katie Laurin
Don Donley	Jim Pinnell
Larry Donley	Daryl Stisser
Mary Lou Brennan	Ann Thuline
Miss Prather	Kathy Kernc
Mrs. Donely	Carla Johnson
Carol Izzard	Teresa Morgan
Girl #1	Wendy Baskovic
Girl #2	Tammy Anderson



Theater or drive-in?



What's all this beef about?



I know and I'm proud of you, Larry.



...and he gets narrower here!



"Uptown Girl"-sing it, Kooter!



Are you alright?



And this school was paid for by the taxpayer, bless 'em.

Stairway To Heaven



1987 Prom Court: Teresa Morgan, Katie Laurin, Carla Johnson, Paula Phelps, Todd Kaiser, Craig Vincent, Todd Engstrom, and John Cromien



King Todd Kaiser; Queen Carla Johnson

The 1987 Junior-Senior Prom was held Saturday, May 9, 1987 from 8:00 to 11:00 p.m. at the Galva High School gymnasium. The theme for the Prom was "A Stairway To Heaven" and the band was Fifth Street. The coronation was held at 9:15 when Carla Johnson and Todd Kaiser were crowned as Queen and King. They reigned the rest of the dance along with their Court. Wine glasses and garters were given as souvenirs.



Flash those pearly whites-Carla



Make sure it looks right, Todd



Slow Dancin' — Swayin' to the Music



Diane would like to say "HI"



Come on Guys, Let's Boogie!



GHS accompanied by Fifth Street



The final moment — Who will be King & Queen??



Isn't Prom a Time for Love?



Smile Kevin, it's not all that bad.



Wake up John!



Larry, Curly, and Mo-The three stooges try to sing

Ana Maria Zuluaga



Ana Maria arrived in Galva in mid-January to learn about the American way of life: its culture and values and to learn the English language more fluently as a part of the Rotary Exchange Program. "On my return I hope I'll be a more mature person with a better capacity to understand people and the world," she said. Ana Maria left her home in Medellin, Colombia with a population of 2,000,000 to spend one year in America. She found quite a difference between schools in Colombia and America, because in most of the Colombian schools, the teachers move and the students remain in the same room during the school day. Another major difference in the Colombian schools is that students can't choose the subjects and have different subjects each day. After returning to Colombia, she hopes to attend the University Bolivariana to study journalism. Ana Maria admits that she misses aspects of her Colombian homeland: the night clubs for teenagers, some foods, and, quite naturally, her family, boyfriend and friends.



SPORTS



Injuries Plague 1-8 Wildcats



Standing: Trainer Tricia Mann, Gregg Schilling, Jim Pinnell, Pat Connor, Doug Dowell, Tony Strand, John Cromien, Craig Vincent, Jim Stuckey, Craig Patty, Terry Engels, Brad Crisco, Matt Warner, Jim Anderson. Kneeling: Rob Manning, Scott Hardy, Jason Lindbom, Terry Stewart, Jeff Colgan, Ben Moehring, Alex Ingels, Ralph Haga, Tom VanBevern.



Seniors: John Cromien, Craig Vincent, Terry Engels, Tony Strand.



Assistant Coaches Loren Beswick and Dave Breedlove.

1986 Football Queen

Scoreboard



Michelle Smith is crowned the 1986 Football Queen.

Varsity

*Galva	0	Aledo	14
Galva	8	Erie	52
Galva	8	Cambridge	47
Galva	0	Wethersfield	37
Galva	12	Toulon	14
Galva	8	Alexis	12
Galva	16	ROVA	47
Galva	14	Winola	6
Galva	20	Alwood	29

Junior-Varsity

Galva	14	Aledo	30
Galva	24	Erie	12
Galva	12	Cambridge	20
Galva	20	Wethersfield	0
Galva	6	Toulon	0
Galva	30	Alexis	24
Galva	0	ROVA	14
Galva	14	Winola	16
Galva	0	Alwood	22

* denotes Varsity scores

The 1986 Galva Wildcat football team was plagued with injuries throughout the season. This and the lack of numbers caused the Cats to have an unsuccessful season. With many inexperienced players, the Wildcats should be very proud of the effort put forth by each player. The teammates kept their heads up at all times. The Wildcats ended their season with a record of 1-8. The only Wildcat victory came from a hard fought battle with the Winola Jets. The game went into overtime, but the Cats pulled it off to win 14-6. The Wildcats were coached by Jim Welti.

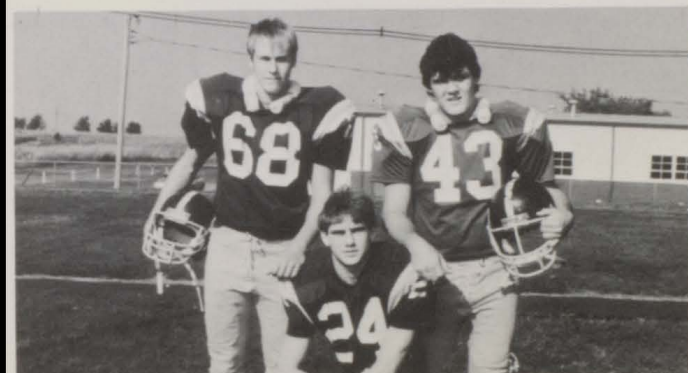

Captains: John Cromien, Terry Engles, Craig Vincent.



Frosh-Soph Football



First row: Tom VanBevern, Eddie Kenney, Dan Underwood, Mike Appell, Rob Manning, Chad Morse, Jayme Hopping, Shawn McClure, Greg Sall, Scott Hardy. Second row: Trainer Tricia Mann, Scott Wexell, Duncan Pinnell, Jason Lindbom, Ralph Haga, Alex Ingels, Terry Stewart, Pat Conner, Jim Pinnell, Matt Warner, Rich Nordstrom, Kyle Lindberg. Third row: Coach Jim Welti, Tim Strand, Kenny Berger, Gregg Schilling, Ben Moehring, Jason Kitner, Jason Young, Shawn Wetzel, JayDee Hurd, Coach David Breedlove.



Another one bites the dust.

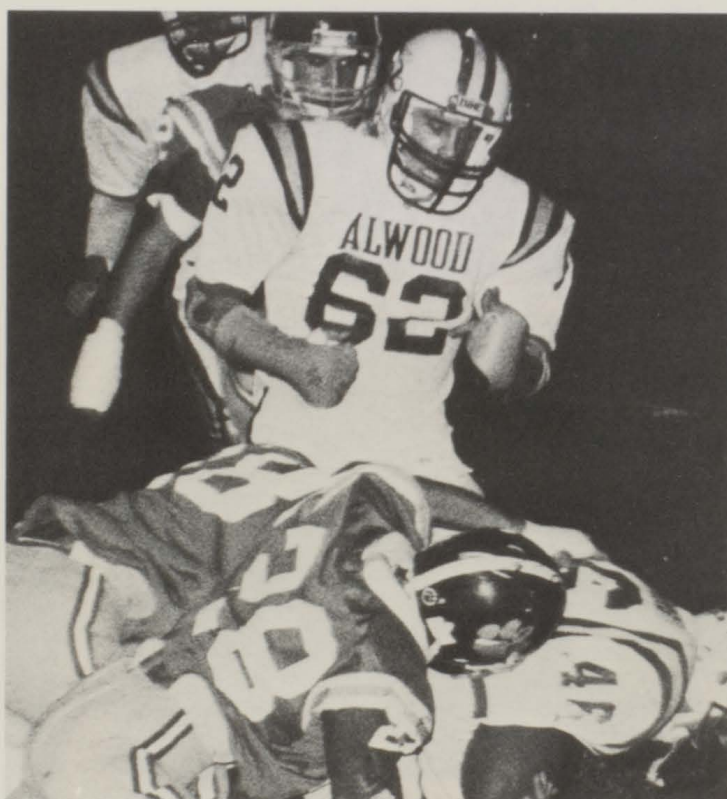

Only 98 more to go.



About to go down.



The concession stand is dedicated.



What do I do now?



Whispering sweet nothings.

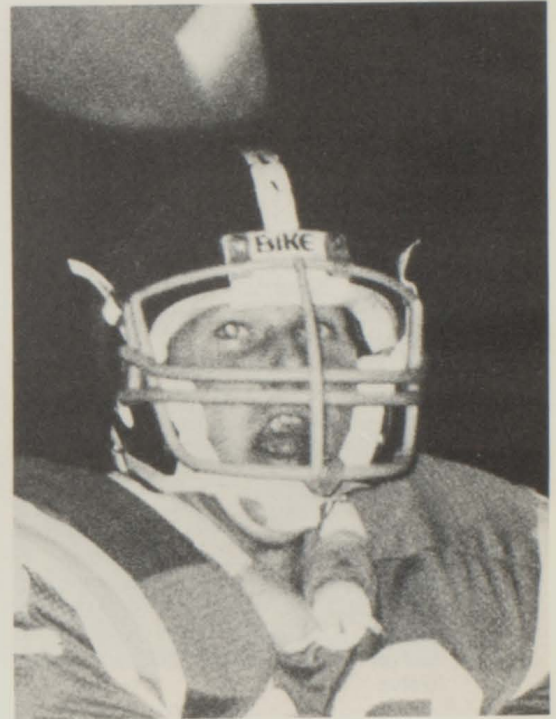

I got it!



Chewie plans his attack.

Volleyball Teams Put Forth Effort



Varsity Squad: Front Row: Teresa Morgan, Rachel Knobloch, Amy Larsen. Back Row: Coach Chris Sullens, Nikki Stairwalt, Katie Laurin, Kim Lord.



Seniors Teresa Morgan and Katie Laurin.

Scoreboard

Galva	2	Wethersfield	0
Galva	0	Bradford	2
Galva	1	Yates City	2
Galva	0	Atkinson	2
Galva	0	ROVA	2
Galva	0	Orion	2
Galva	1	Cambridge	2
Galva	0	Alwood	2
Galva	2	Winola	1
Galva	0	Cambridge	2
Galva	0	Toulon	2
Galva	2	Wyoming	1
Galva	1	Alexis	2
Galva	1	Kewanee	2
Galva	2	Williamsfield	0
Galva	0	Alwood	2
Galva	0	Wethersfield	2
Galva	0	Toulon	2

This year's varsity volleyball team had new inspiration through the fact that they received a new coach. Even though the season did not go well, Mr. Sullen's volleyball team played hard and gave it their best shot. The frosh-soph volleyball team evened out the season with a 9-9 record. They are coached by Rhonda Moore. The frosh-soph squad also worked very hard and show good signs of improvement for the following years.



Frosh-Soph Squad: Front Row: Kristine Quanstrom, Angela Johnson, Laura Harrison, Chanda Dowell. Back Row: Steff Cromien, Kathy Butler, Ann Thuline, Kathy Stephan, Tammy Hoopes, Lori Moore.



Varsity Coach Chris Sullens



Frosh-Soph Coach Rhonda Moore



The net's the other way, Katie.



Isn't Kim tough?



Quit looking at the audience, Katie.



Our girls working together.



This is volleyball — not bowling.



Way to reach for it, Chanda.



A dynamic duo.

Galva Cats Go 9-5



Varsity: Dennis Buck, Brad Crisco, Jim Anderson, Pat Moriarity, Kevin Hanson, Todd Kaiser, John Cromien, Jim Stuckey, Doug Dowell, Doug Beeler, Craig Patty, Terry Engels.

The 1986-87 Galva Wildcats were not expected to finish very well in the race for the Lincoln Trail Conference title. But the Wildcats overlooked that and finished third in the conference with a 9-5 conference record and 13-12 record overall. The Wildcats won second place in the Williamsfield Thanksgiving Tournament. They also won the consolation championship of the Bradford Holiday Tournament. Another positive note for the Wildcats was junior Doug Dowell, who made second team all-conference. The frosh-soph team got off to a slow start losing their first five games. But the team came on strong to win the conference with an 11-2 record. The frosh-soph ended their year with a 12-7 overall record.



Ready, Aim . . .

Varsity		Scoreboard		Junior-Varsity	
*Galva	40	Kewanee	67	Galva	27
Galva	46	Sherrard	52	Galva	31
Galva	51	Atkinson	55	Galva	42
Galva	38	ROVA	48	Galva	37
Galva	37	Annawan	76	Galva	38
Galva	52	Winola	49	Galva	49
Galva	44	Alwood	31	Galva	63
Galva	56	Toulon	47	Galva	49
Galva	67	Alexis	61	Galva	55
Galva	55	Wethersfield	42	Galva	60
Galva	50	Alwood	54	Galva	52
Galva	57	Winola	44	Galva	48
Galva	31	Wethersfield	42	Galva	46
				Kewanee	54
				Sherrard	41
				Atkinson	44
				ROVA	39
				Annawan	51
				Winola	39
				Alwood	34
				Toulon	38
				Alexis	43
				Wethersfield	32
				Alwood	33
				Winola	53
				Wethersfield	23

* denotes Varsity scores



Varsity Coach Gene Hulick



Seniors: John Cromien, Doug Beeler, Todd Kaiser, Terry Engels.



No problem!!



Pat's ready for some action!



Captains: John Cromien and Todd Kaiser.



Hmmm . . . Inflate to 9 lbs. Do not over inflate.

F/S Team Wins Conference



Frosh-Soph: Front: Eddie Kenney, Alex Ingles, Ben Moehring, Terry Stewart, Darren Beeler. Back: Coach Stanford Bittle, Tim Mergenthal, Jim Pinnell, Darwyn Boston, Tad Newman, Jake Kitner, Tim Thuline.

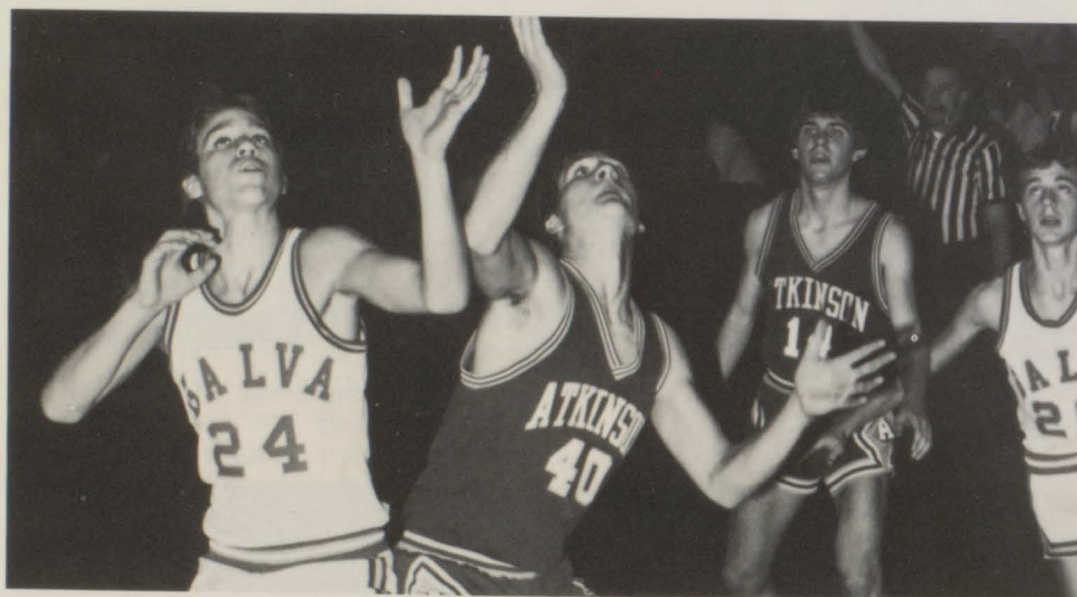

Look, up in the sky! It's a bird, it's a plane . . .



A tough shot.

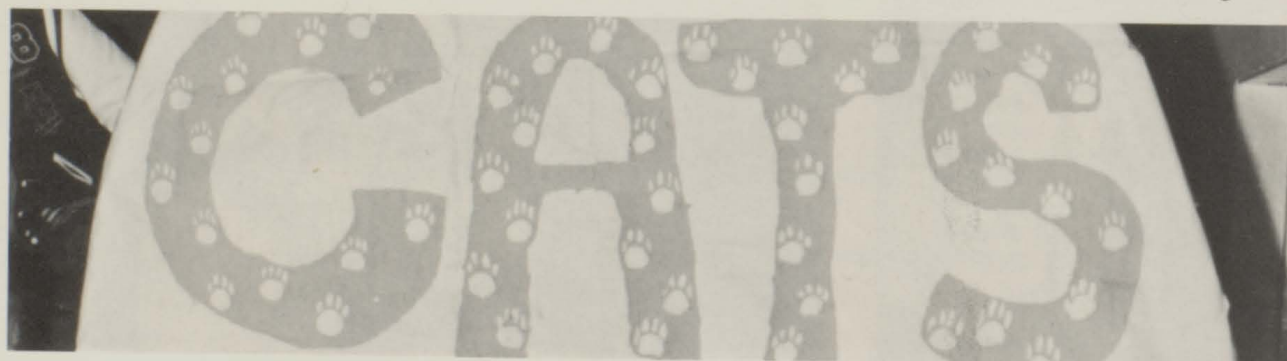

Wildcat pride!!!

Wildcat Action



Ben takes aim.



Intense concentration.



Kevin takes the floor.



Here come the Cats!



John powers to the hoop.

Lady Cats Play Hard



Varsity: Amy Larsen, Darci Glisan, Jacki Jones, Mindi Mingo, Nikki Stairwalt, Steff Cromien, Katie Laurin, Lori Robinson, Krystal Swedeen, Chanda Dowell. Standing is Trainer Tricia Mann.



Seniors: Katie Laurin, Lori Robinson, Mindi Mingo.



Ball watching.



Captains: Lori Robinson and Mindi Mingo.



Frosh-Soph: Front: Chanda Dowell, Kris Nelson, Steff Cromien, Margo Thede, Angela Johnson. Back: Coach Dale Collis, Lynda Corkill, Carol Horn, Michelle Liljeroot, Jacki Jones, Wendy Baskovic, Deanna Steward, Trainer Tricia Mann.

Scoreboard



F/S Captains: Chanda Dowell and Kris Nelson.

Galva	38	Annawan	84
Galva	28	Atkinson	75
Galva	14	Wethersfield	76
Galva	38	Wyoming	47
Galva	26	ROVA	67
Galva	37	Alexis	69
Galva	45	Alwood	47
Galva	46	Winola	57
Galva	36	Wyoming	62
Galva	35	Toulon	84
Galva	25	Wethersfield	74
Galva	32	Winola	50
Galva	33	Westmer	40
Galva	42	Cambridge	69
Galva	33	ROVA	72
Galva	27	Wethersfield	72
Galva	41	Alwood	55
Galva	25	Neponset	55
Galva	37	Winola	66
Galva	32	Toulon	62
Galva	36	Alexis	57
Galva	34	Cambridge	59



Coach Dale Collis

The 1986-87 Varsity Lady Wildcats finished their season with a record of 0-23. The girls had a lack of players, but played with a lot of pride. Their most exciting moment was when they came within two baskets of beating Alwood! Coach Collis played some frosh-soph members during these games. They got a lot of experience playing varsity ball and should have a fairly good season next year. The frosh-soph girls finished with a respectable 8-10 record. The girls started the season winning four of their first five games. Overall the girls played hard and made the season a success!



Galva Grapplers



First Row: Mike Appell, Dustin Olander, Todd Keith, Rob Manning. Second Row: Craig Hawkins, Mr. Sullens, Mr. Beswick, Wiley Baysinger, Tom VanBevern. Third Row: Daryl Stisser, Ken Berger, Chris Worthman, Matt Warner, Tom Nelson, Larry Nordstrom, Ralph Haga, JayDee Hurd, Jason Lindbom.



Senior Chris Worthman



Head Coach Loren Beswick and Assistant Coach Chris Sullens (volunteer).



Wrestling Stats Carla Nelson and Elizabeth Darragh.

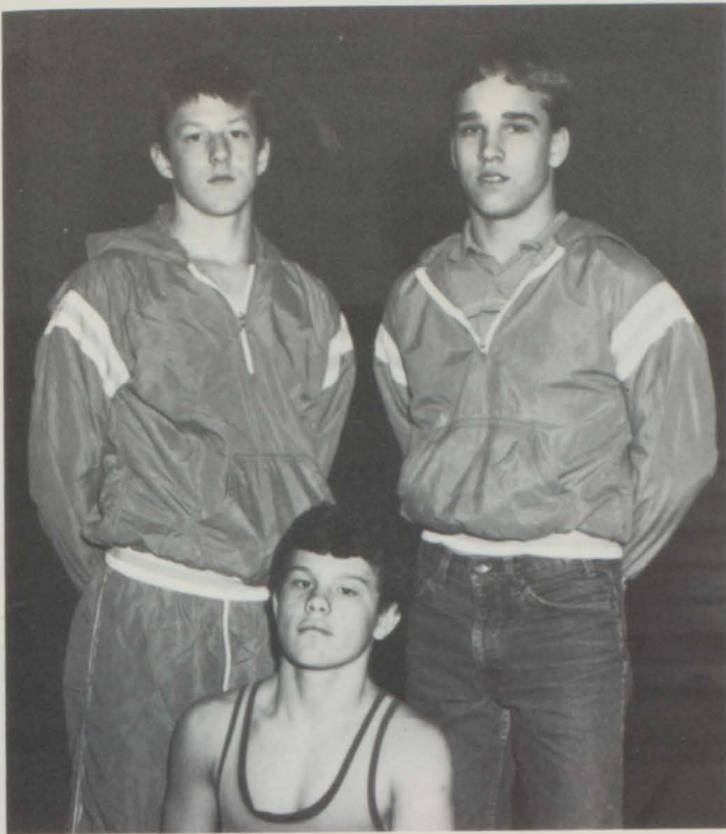

Captains: Daryl Stisser, Tom VanBevern and Jason Lindbom.

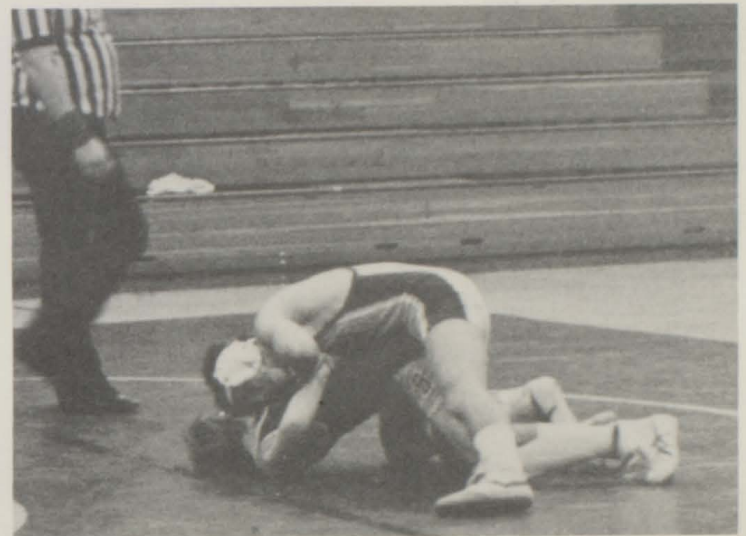
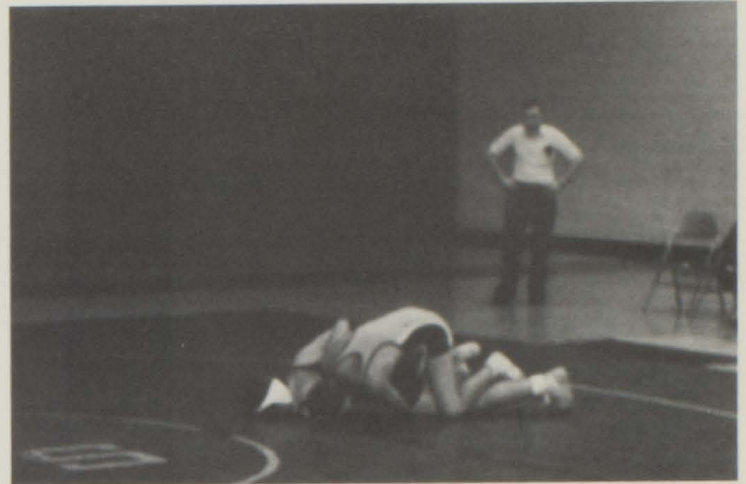
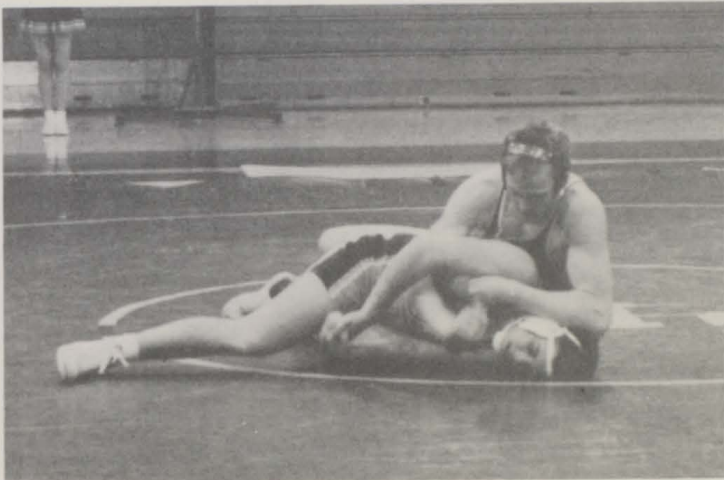

Scoreboard

Galva	6	Princeton	66
Galva	10	Polo	51
Galva	12	Pleasant Plains	60
Galva	24	Green Valley	33
Galva	33	Farmington	36
Galva	24	Cambridge	42
Galva	18	Aledo	54
Galva	18	Mount Morris	48
Galva	12	Erie	60
Galva	15	Hall	45
Galva	15	Sherrard	52
Galva	18	Cambridge	49
Galva	3	Rockridge JV	63
Galva	30	Cambridge	40
Galva	6	Orion	66
Galva	6	Pleasant Valley	66
Galva	24	Kewanee	41
Galva	36	Monmouth	36

This wrestling season was a successful one on the mat for the Galva wrestlers. They didn't win any meets at the varsity level, but on the frosh-soph standing, they were a tough team. The wrestlers managed to fill all the weight classes and win some good matches. They wrestled some larger teams, but, as those teams are finding out, our Wildcats are building their strength and gaining experience to make next year's season a winning one.

Collis Is New Track Coach



Boys' Track Team: First Row: Darren Olander, Scott Hardy, Duncan Pinnell, Greg Anderson, Rob Manning, Greg Sall, Mike Appell. Second Row: Ralph Haga, Doug Dowell, Jason Lindbom, Mitchell Leman, Craig Hawkins, David Mosely, Duane Wagher, Tricia Mann. Third Row: Tim Strand, Alex Ingles, Jeff Colgan, Jake Kitner, Coach Collis, Todd Engstrom, Jim Pinnell.



Captains Doug Dowell and Todd Engstrom.



Jim and Doug practice their flying techniques.

The 1987 Galva Track Team consisted of many underclassmen. With very few upperclassmen out, it was difficult to put together a winning season. However, the Wildcats did claim a victory over Wethersfield in a dual meet and came in fourth at the Princeville Relays. Good things can be expected from the Wildcats in future years if the underclassmen stay with it and put forth some effort. This year's Galva Relays Court consisted of Queen Katie Laurin, Senior Carla Nelson, Junior Nikki Stairwalt, Sophomore Lori Moore, and Freshman Margo Thede.





Hey, that would make a great statue.



Craig winds up.



Jake glides through the air.



Duane psychs himself up.



I forgot to tell you-we filled the pit with rocks.



Girls' Track Team Sets 2 Records



Girls' Track Team: First Row: Margo Thede, Chanda Dowell, Angela Johnson, Annette Woolsey, Missy Nelson, Karla Peve, Carol Horn. Second Row: Wendy Nelson, Kathy Butler, Rachel Knobloch, Shae Irvine, Kim Murphy, Lori Moore, Tammy Anderson, Tricia Mann. Third Row: Michelle Liljeroot, Nikki Stairwalt, Steff Cromien, Carla Nelson, Katie Laurin, Tami Palmer, Darci Glisan, Michelle Warner, Coach Carolyn Eisenbarth.



Up and over.

This year's girls' track season was a fine one for them. They broke a couple of school records during their season. Margo Thede broke the record for the 300 hurdles. Also, the 3200 meter relay team of Kathy Butler, Karla Peve, Chanda Dowell and Steff Cromien broke the school record with a time of 11.44.



Margo gives it her all.



When do I get my second wind?



If you listen real close, you can hear the ocean.



The old heave-ho.

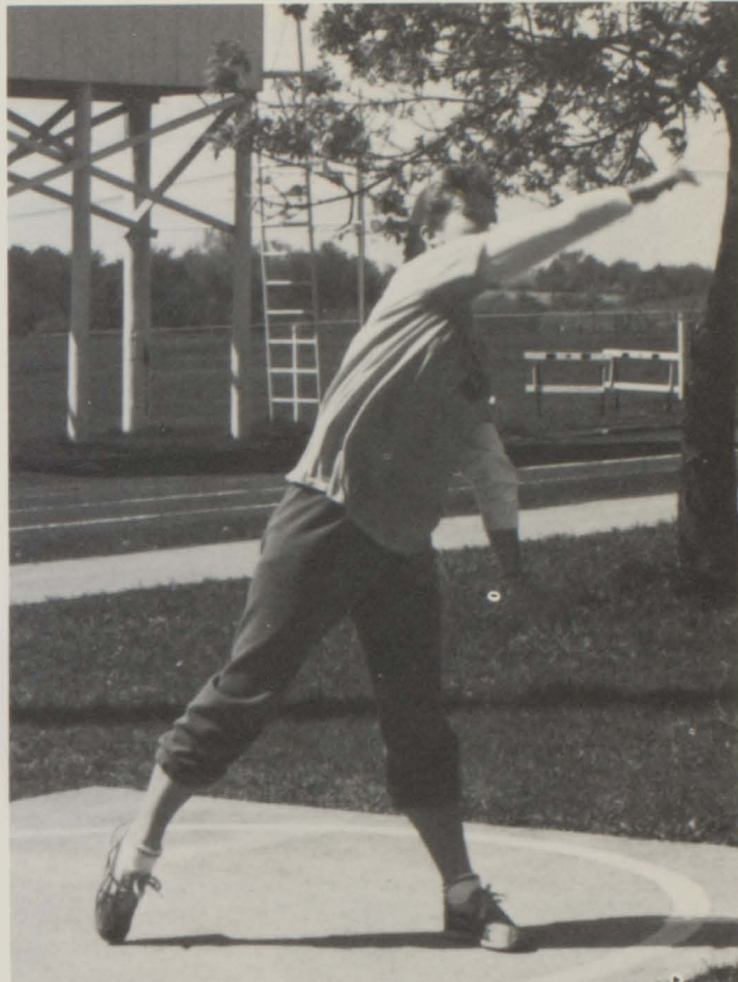

Look at it go!



And they're off.



Gee, this is fun.

Cheerleaders Raise Spirit



Front Row: Pam Olander, Margo Thede, Chanda Dowell, Michelle Warner. Middle Row: Nikki Stairwalt, Teresa Morgan, Heather Dillon. Back Row: Kathy Kernc, Paula Phelps, Katie Laurin, Willie the Wildcat.



Seniors: Teresa Morgan, Paula Phelps, Kathy Kernc, Katie Laurin



Juniors: Michelle Warner, Heather Dillon, Nikki Stairwalt.



Sophomore: Pam Olander



Freshmen: Margo Thede and Chanda Dowell.



Maize Squad: Michelle Warner, Heather Dillon, Paula Phelps, Pam Olander, Margo Thede.



Ready — OK!



Willie the Wildcat: Regina Anderson.



Coach Rhonda Moore



Captain Katie Laurin



Cheer! Cheer! Cheer!



Blue Squad: Kathy Kernc, Nikki Stairwalt, Katie Laurin, Teresa Morgan, Chanda Dowell.

Pom Pon Squad Get New Uniforms



Laura Whitman, Natalie Dillon, Tarol McClintic, Lori Moore, Elizabeth Darragh, Tammy Vincent, Trisha Ahlberg, LeAnn Ruhl, Kathy Stephan, Kris Nelson, Katie Rushing.



The Pom Pon Squad began the year by having practices in Wiley Park to learn their football routines. After a wet and rainy football season, the squad held re-tryouts to replace two positions previously held by Laurel Anderson and Missy Hass. The two girls chosen were Natalie Dillon and Rhonda Duncalf. During the basketball season, the girls provided many entertaining routines, including two especially memorable ones, "It's Tricky" and "You Shook Me All Night Long."



Sponsor Laurie Quanstrom



Varsity: Elizabeth Darragh and Tammy Vincent



Senior: Tammy Vincent, Captain.



Junior: Elizabeth Darragh.



Sophomores: Front: Lori Moore, Trisha Ahlberg. Middle: Laura Whitman. Back: Tarol McClintic, Kris Nelson.



Freshmen: Front: Kathy Stephan, LeAnn Ruhl. Back: Katie Rushing, Natalie Dillon.

Galva's Spirit Raisers



Top to bottom: Kathy Stephen, Katie Laurin, Tarol McClintic, Kathy Kernc, Elizabeth Darragh, Nikki Stairwalt, Kris Nelson, Heather Dillon, Katie Rushing, Paula Phelps, Lori Moore, Teresa Morgan, Laura Whitman, Michelle Warner, Natalie Dillon, Chanda Dowell, Le Ann Ruhl, Margo Thede, Trisha Ahlberg, Tammy Vincent.



Willies- Seana Collis and Carla Nelson



The pom pons march in the Homecoming Parade.



Margo, Chanda and Katie yell for Galva.



ORGANIZATIONS



Scholastic Bowl



Susan Nystrom, Tricia Mann, Duane Wagher, Amy Robinson, Diane Phelps, Lara Kaiser
For Scholastic Scores, See Page 101.

Office Workers



Standing: Tom VanBevern, Pam Olander, Larry Nordstrom, Todd Kaiser, Katie Laurin, Wendy Baskovic, Regina Anderson. Seated: Kris Nelson, Paula Boston, Diane Weidner. Not Pictured: Kim Lord.

National Honor Society Officers



Standing: Kathy Kernc, President; Katie Laurin, Treasurer; Paula Boston, Secretary; Seated: Tammy Vincent, Vice President

National Art Honor Society



Back Row: Craig Vincent, Carla Johnson, Patty Craig, Laurie Anderson, Sonya Miller, Eric Nordstrom, Angie Milem; Front: Craig Hawkins, Teresa Newman, Laura Whitman

Cooks and Custodians



Leo Collinson



Dale Doye



Standing: Naomi Thuline, Lois Peterson, Barb Kelly. Seated: Dorothy Palm.

Future Farmers



Standing: Treasurer Tim Thuline, Reporter Larry Nordstrom, Doug Beeler, Secretary Brad Crisco, Vice-President Kevin Hanson. Seated: President Todd Kaiser. Not Pictured: Sentinel Pat Moriarity.

Future Homemakers



Standing: Treasurer Missy Nelson, Secretary Amy Goodale, Vice-President Kelly Wirth, Sentinel Darci Glisan, Historian Sharon Welch. Seated: President Karry Wheelhouse.

Drama Club



Standing: Vice-President Carla Johnson, Historian Conni Sterling, Treasurer Missy Hass. Seated: President Paula Phelps.

Thespians



President Paula Boston, Vice-President Lara Kaiser. Not Pictured: Secretary-Treasurer Missy Hass.

Art Club



Standing: Historian Margo Thede, Secretary Mindi Mingo, Treasurer Kathy Kernc, Vice-President Sean Collis. Seated: President Patty Craig.

Student Council



Standing: Secretary Tricia Mann, Treasurer Mindi Mingo, Vice-President Todd Kaiser, Reporter Lara Kaiser. Seated: President Carla Nelson.

Representatives



Standing: Doug Dowell, Darwyn Boston, Kathy Kernc, Wendy Baskovic, Katie Laurin, Teresa Morgan, Chanda Dowell. Seated: Katie Rushing, Pam Olander, Margo Thede, Regina Anderson.

Cat Chronicle Scoops GHS



First Row: Katie Rushing, Chanda Dowell, Diane Carrasca, Patty Craig, Todd Kaiser, Jason Young. Second Row: Mike Appell, Sean Collis, Cathy Wexell, Tammy Hoopes, Rhonda Duncalf, Darren Beeler. Third Row: Deanna Steward, Lynda Cor-kill, Laura Whitman, Shelley Homer, Susan Nystrom, Lara Kaiser, Diane Phelps.

Editors: Jason Young, Cathy Wexell, Todd Kaiser, Lara Kaiser, Patty Craig

Our Nighttime Janitors



Kathy Milem



Verla Wexell

The Wild And Crazy Crew



General Staff: First Row: Darren Beeler, Michelle Smith, Jennifer Martin, Cheryl Beebe, Diane Carrasca, Susan Nystrom, Diane Phelps, Doug Dowell. Second Row: Tim Thuline, Chanda Dowell, Lori Robinson, Sean Collis, Michelle Warner, Tammy Vincent, Patty Craig, Theresa Newman, Jim Anderson. Third Row: Darwyn Boston, Kathy Stephan, Laura Harrison, Tonya Brock, Mindi Mingo, Tricia Kuster, Terry Engels, Paula Phelps.



Advisor Laurie DeSchepper



Editor-in-Chief Tammy Vincent



Co-Editor Diane Phelps



Photographers: Front: Sean Collis, Darren Beeler, Tonya Brock. Back: Mindi Mingo, Darwyn Boston, Chanda Dowell, Patty Craig.



Backdrop Artist Theresa Newman



Business Manager Jennifer Martin and Assistant Michelle Warner.



Sports Staff: Tim Thuline, Doug Dowell, Terry Engels, Jim Anderson.



Clubs & Organizations



Future Farmers of America Sponsor: Kent Johnson



National Art Honor Society Sponsor: Marge Dickinson



Thespians Sponsor: Sanford Bittle





Drama Club Sponsor: Sanford Bittle



National Honor Society 1987 Inductees Sponsor: Larry Varner



Future Homemakers of America Sponsor: Gwen Blucker

The Staff At Their Best

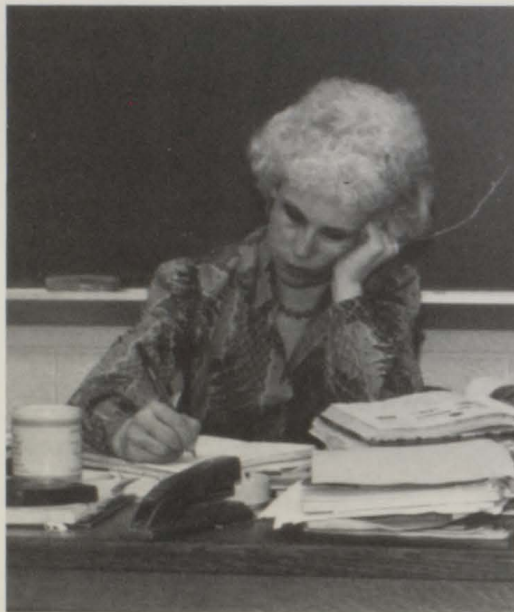

FACULTY



Administration



Superintendent Bruce Dennison

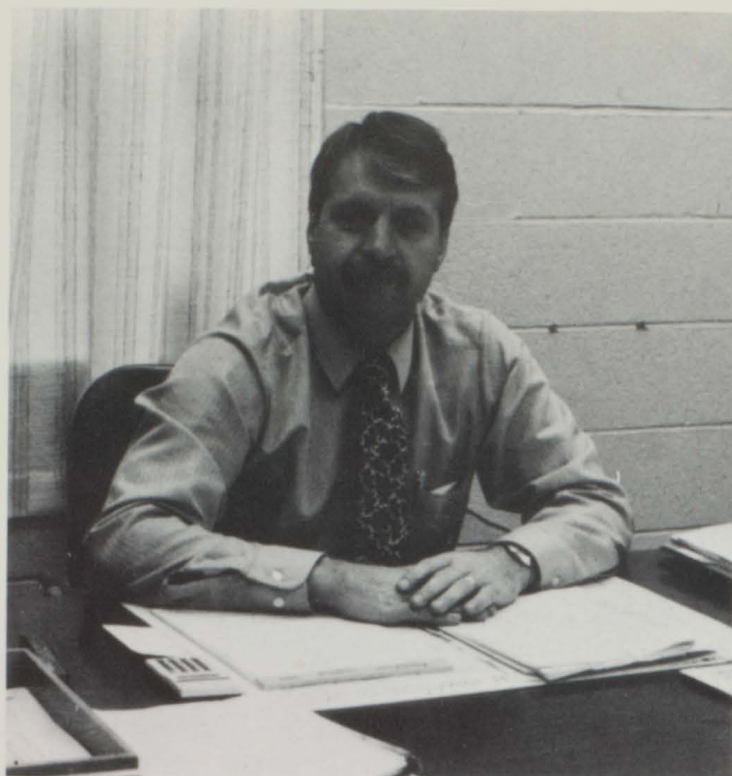

Principal Jamie Drag

Board of Education



Seated: Secretary Diane Boston, President Jack Down, Sue Bell. Standing: Roger Ingels, Don Hagaman, Roger Anderson, Kyle Doss.

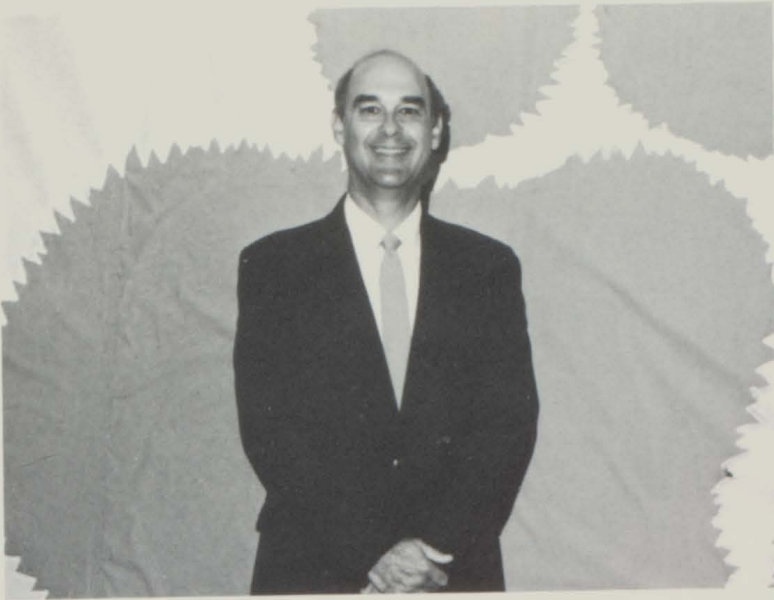

Bob Baskovic
Instrumental Music



Loren Beswick
World History, U.S. History, World Issues, Sociology



Sanford Bittle
English II, Speech I, Speech II





Gwen Blucker

Parenting, Occ. Foods, Liv. Environ., Beg. Clothing, Foods



Dave Breedlove
Government



Anne Carignan

English I, Spanish I, II, French I, II



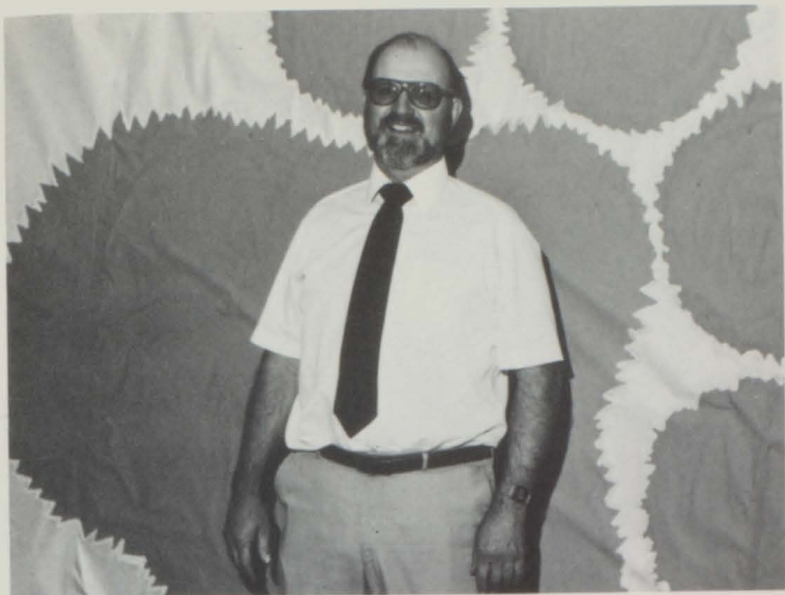

Dale Collis
Biology I, Biology II, Physical Ed.



Laurie DeSchepper
Accounting, Beg. & Adv. Keybd, Consumer Ed, Off. Pract., Shorthand



Marge Dickinson
Beginning Art, Studio Art





Carolyn Eisenbarth
Physical Education, Health



Maribeth Grafelman
Learning Disabilities



Roger Jepson
Comp. Lit, Comp. Program., Alg. I, II



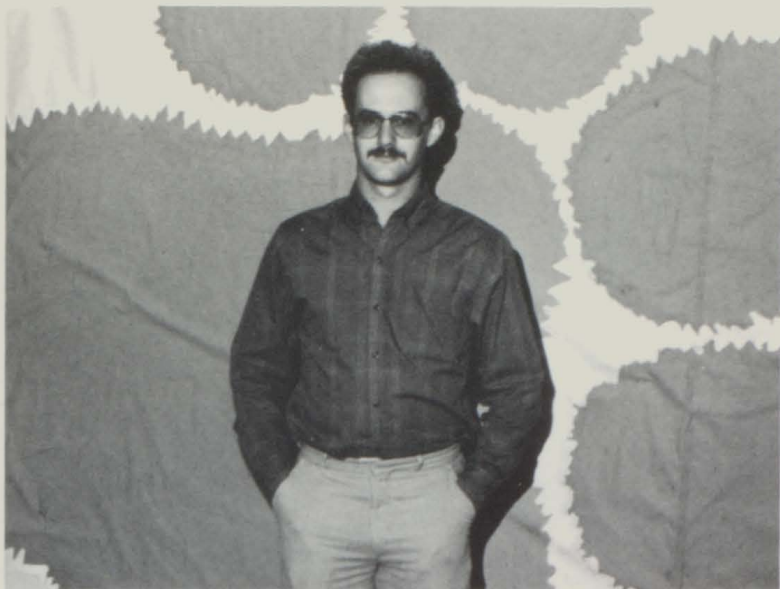

Kent Johnson
Agriculture I, II, III, IV



Nancy Kemp
English I, IV, American Lit.

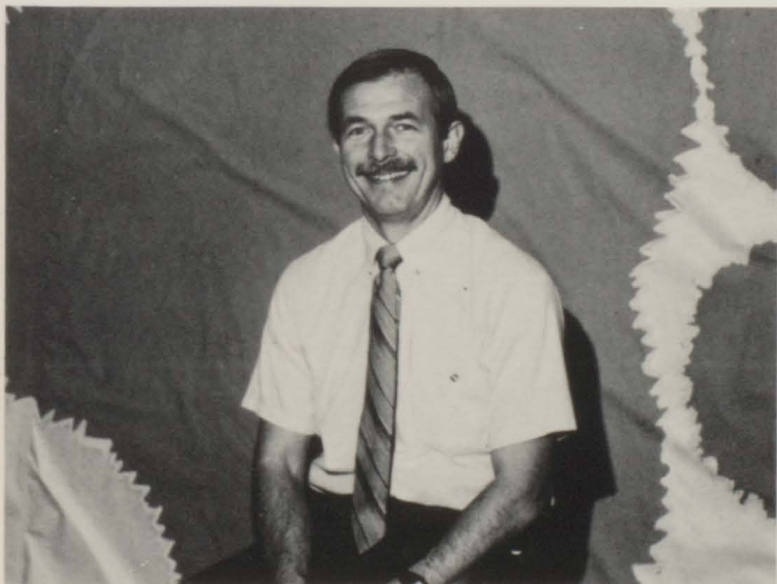

Don Kord
Driver's Ed., Psychology





Kathy McCauley
Vocal Music



Mary Phelps
Office Volunteer



Bob Stockhecke
Pre Algebra, Basic Math, Geom, Math IV





Chris Sullens
Energy, Commun, Prod, Trans, Bld. Trades, Bld. Const. Co-op



Carol Van Pelt
Chemistry, IPS, Life Science



Larry Varner
Guidance



112th Graduating Class



Class of 1987 Top Ten: Seated: Paula Phelps, Carla Nelson, Paula Boston, Tammy Vincent, Cheryl Beebe, Standing: Duane Wagher, Missy Hass, Kathy Kernc, Mindi Mingo, Tricia Kuster



Valedictorians



Kathy Kernc, daughter of Mr. and Mrs. Bill Kernc and Paula Phelps, daughter of Mr. and Mrs. Bob Phelps.

Salutatorian



Patricia Kuster, daughter of Mr. and Mrs. Jerry Kuster.

Class Motto

Cherish your yesterdays,
Dream your tomorrows,
But live your todays.

Class Flower

Yellow Rose

Class Colors

Maize & Blue

Claim a Dream

The path for those who seek life's fullest offering,
Is filled with fragrant splendor like flowers in early spring.
The dreamers dream; the brightest hope, born deep within the heart;
Will light the way for those who yearn to reach the highest star.
Come claim a dream, if you dare to take life's greatest test,
Claim a dream, It's yours to share! The world awaits your best.
The greatest skills are valueless, unless you claim a dream,
So, claim a dream and then prepare to move on in your quest.
The choice to live your life in answer to your call,
Depends upon the willingness to give your best and all.
So, lift your eyes to dreams undreamed and seek them all your days,
The world will be a better place when challenged by your ways.

Words used by permission of the publisher, Heritage Music,
Dayton, Ohio

A Note From The Editor. . .

Seniors-

The year is finally coming to a close and the moment we've waited for is here. Graduation is a special time. We're sad about leaving our friends and others that we've known during the past four years. Yet we're also excited at the prospect of starting something new and of **finally** getting out of Galva! I hope you succeed in whatever you decide to do after high school. But always remember-don't achieve success at the expense of your happiness.

-Tammy Vincent

Honors and Awards



Blood Donors: Front Row: Sean Collis, Lori Robinson, Teresa Morgan, Mindi Mingo, Kathy Kernc, Tricia Kuster. Back Row: Craig Vincent, Scott Sumner, John Cromien, Paula Boston, Duane Wagher, Conni Sterling, Carla Johnson, Cindy Payne, Paula Phelps, Carla Nelson, Terry Engles, Todd Kaiser.

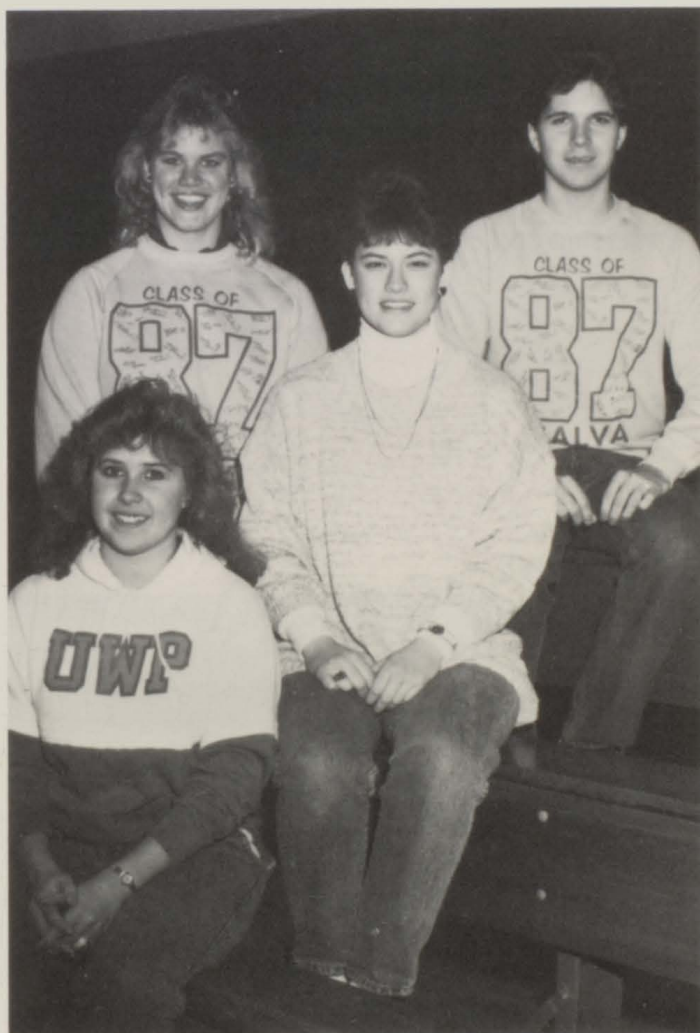

Illinois State Scholars: Tammy Vincent, Kathy Kernc, Paula Phelps, Duane Wagher.



All-State Chorus: Duane Wagher, Kathy Kernc, Sean Collis.

Senior Award Winners



Paula Phelps

The Leon H. Best Memorial Scholarship was established by Mr. and Mrs. Ernest Ovitz, Jr. in memory of Leon H. Best, father of Mrs. Ovitz. The recipient of the \$500.00 award must be a member of the graduating class who demonstrates excellence in scholarship, character, leadership and citizenship. He or she must plan to continue in education beyond high school.

The Galva Lion's Club award is presented to a graduating senior attending college, junior college or vocational school who has demonstrated outstanding abilities in character, scholarship, leadership and service to school/community. It is a \$100.00 award.

The DAR Good Citizenship Award is awarded each year to a senior who exemplifies leadership and citizenship to both the school and the community.



Duane Wagher

The \$100.00 Masonic Lodge Scholarship is available to a senior boy who will be enrolling in either an approved college program that leads to a bachelor's degree or a transfer program of an approved junior college. This award is given to a senior boy who has demonstrated honorable qualities that a service organization would like a member to possess; those being, scholarship, character, citizenship and school/community service.



The Sisterhood of P.E.O. established an award in 1956 to recognize superior work in English. The award, a U.S. Savings Bond, is presented each year to the graduating girl who has attained the highest four-year average in English.

Kathy Kernc

The Galva Educational Boosters Scholarship of \$100.00 will be presented to a graduating senior who plans on attending college, junior college, or vocational school and has demonstrated outstanding attributes in scholarship, character, leadership and citizenship. Financial need will also be considered.



Carla Nelson



The \$100.00 Rembrandt Art Club Award is presented to the outstanding graduating art student. This student shall have demonstrated excellence in art through participation and awards at art shows, through art work done for the school and community, and commitment to art through membership and participation in the Rembrandt Art Club.

Theresa Harbin



Paula Boston

The Beta Sigma Phi Award is a \$200.00 award given to a graduating senior girl who has obtained at least a 3.5 grade average and who plans on attending college, junior college or a vocational school. The winner's selection is based on scholarship, character, service and vocational plans.

The Black Hawk East College Superintendent's Academic Achievement Award is a tuition scholarship for a student who has demonstrated exceptional academic achievement. The applicant must be in the top ten percent of the graduating class or have a grade point average of 4.5 or above, or have an ACT composite score of 25 or more, be intending to enter a transfer program at Black Hawk East, be recommended by at least two high school staff members, and write a short essay giving reasons for wanting to attend BHE.



Missy Hass



Todd Kaiser

In 1980 the Women's Club of Galva established an award to be presented to the senior who has shown significant academic improvement, outstanding character, leadership and citizenship during four years at Galva High School. The student must also be planning to pursue his or her education beyond high school.

Following the death by drowning in June of 1931 of Richard Freece, Mrs. E.L. Yocum established what is now known as the Richard Freece Memorial Award. This award is to be presented each year to the graduating boy who best represents the high ideals of scholarship, leadership and participation in extra-curricular activities in memorial of Richard Freece.

The Overbaugh Equipment Award in Agriculture has been established by the Overbaugh Equipment Company as a means of recognizing the importance of agriculture to our country and more specifically to the Galva community. This \$100.00 award is to be presented to that student in agriculture among the graduating seniors who best represents the highest standards in agriculture as evidenced by leadership, scholarship and citizenship.

The Galva FFA Chapter Scholarship is designed to recognize that individual FFA member who has demonstrated outstanding participation, academic improvement and pronounced effort in all phases of vocational agriculture and FFA.

The Galva FFA Alumni Achievement Award is designed to provide recognition to that individual who has demonstrated marked improvement in academics, FFA and also in supervised occupational experience programs. This particular award is available only to students who have demonstrated determination, participation, involvement and a positive attitude in their vocational agriculture courses and experiences.

The \$100.00 Galva Educational Booster "Pat Trickle Memorial Scholarship" will be presented by the Galva Educational Boosters in memory of Pat Trickle, Community Unit District 224 Librarian, who passed away in January of 1987. It will be presented to a graduating senior who plans on attending college, junior college or vocational school and has demonstrated outstanding attributes in scholarship, character, leadership and citizenship. Financial need will also be considered.



Tricia Kuster

Century III Certificate: Tricia Kuster was named by Galva High School as this year's local winner in the Century III Leaders Program. The program is designed to recognize students who have demonstrated the ability to become involved in community and social issues. They must also have assumed leadership roles in the school and community. Part of the selection process involved the writing of an essay which shows an understanding of America's past, present, and future. Tricia's essay was entitled "Saving Our Crops."

Galva JETS Team



Sitting L to R: Lara Kaiser, Susan Nystrom, Todd Kaiser, Tricia Kuster. Standing: Katie Laurin, Coach Larry Varner, Kathy Kernc, Duane Wagher.

Scholastic Bowl Scoreboard

Illini Bluffs Tournament

Galva-86, Cuba-165; Galva-111, Olympia-76; Galva-134, Delavan-77; Galva-156, Illini Bluffs-93; Galva-116, Rockridge-121; Galva-73, Bushnell-PC-76; Galva-61, Green Valley-45.

St. Bede Tournament

Galva-80, Sterling Newman-136; Galva-189, Savanna-108; Galva-252, Toluca-64.

Wenona Tournament

Galva-82, Farmington-182; Galva-90, Byron-170; Galva-97, Lostant-137; Galva-232, Wenona-15.

Aledo Tournament

Galva-103, Savanna-57; Galva-130, Erie-120; Galva-180, Eureka-117; Galva-144, Walnut-50; Galva-156, Farmington-95; Galva-100, Westmer-90; Galva-115, Aledo-191; Galva-68, Rockridge-170.

Galva Tournament

Galva-243, Elmwood-103; Galva-187, LowPoint-Washburn-68; Galva-185, Abingdon-137; Galva-125, Aledo-224.

Wethersfield Tournament

Galva-217, ROWVA-140; Galva-139, U High-190.

Frosh-Soph Tournament St. Bede

Galva-145, Bradley B-127; Galva-215, Prairie C-118; Galva-213, Prophetstown-109; Galva-169, Farmington-82; Galva-134, Winnebago-129; Galva-56, La-Salle Peru-200.

Sectional at Aledo

Galva-451, Erie-89; Galva-279, Walnut-186; Galva-217, Prophetstown-189; Galva-311, ROWVA-400.

Autographs



Autographs



Ben Franklin

We bring variety to life

Galva, Illinois

Cromien Insurance Agency Inc.

337 Market Street

Galva, IL 61434

Phone: (309) 932-2130



Agent
BERNIE CROMIEN



All Lines Of Insurance For
Your Business Or Personal Needs

Bob Evans Farms, Inc.

Real Country Sausage

Rural Route - Box W
Galva, Illinois 61434

B K Rexall Drug

358 Front Street

932-3440

Galva, Il. 61434

Your Prescription
Specialist

Russell Stover Candies
Cosmetics And Fragrances
Jewelry and Fashion Sunglasses

Silk Screening
Monogramming

Breedlove's Sporting Goods

123 West Second Street
Kewanee, Illinois

852-2434

Casey's General Store

open 7 a.m. to 11 p.m.
7 days a week

403 West Division
Galva, Illinois
932-9255

Carpet Time

Carpet and Wallpaper in
stock

Route 34 East
Galva, Illinois

(309) 932-8168

Community Dental Clinic, Ltd.

William E. Frymire, D.D.S.
Wayne F. Skaloud, D.D.S.
Alan C. Kendall, D.D.S.
Mary T. Madigan, D.D.S.

212 N.W. First Street
Galva, Illinois 61434

(309) 932-2085

Chuck Hay Insurance Agency, Inc.

314 Main Street
Galva, Illinois

(309) 932-2134

AJ's

SaladBar, Sandwiches
Pizza, Chicken

Galva, Illinois

932-3039

*Dedicated to a
Healthier You!*

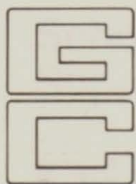

Galesburg Clinic

3315 North Seminary Street • Post Office Box 1207
Galesburg, Illinois 61401 • Telephone 309/344-1000

Danny Conner's Complete Men's & Women's Hair Care

513 Elliot Street
Kewanee, Illinois
852-2203

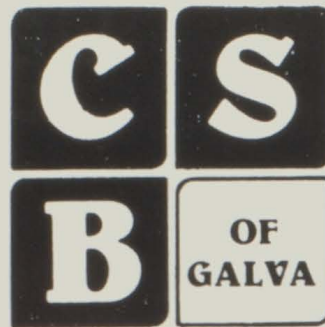

Community State Bank of Galva

932-8181

Member F.D.I.C.

Drive-up

Monday 8:00 a.m. to 5:00 p.m.
Tuesday 8:00 a.m. to 5:00 p.m.
Wednesday 8:00 a.m. to 5:00 p.m.
Thursday 8:00 a.m. to 5:00 p.m.
Friday 8:00 a.m. to 7:00 p.m.
Saturday 8:00 a.m. to 3:00 p.m.

Lobby

Monday 8:00 a.m. to 3:00 p.m.
Tuesday 8:00 a.m. to 3:00 p.m.
Wednesday 8:00 a.m. to 3:00 p.m.
Thursday 8:00 a.m. to 12:00 noon
Friday 8:00 a.m. to 6:00 p.m.
Saturday 8:00 a.m. to 12:00 noon

Open 54 hours a week
to serve you

Dean's Automotive Repair

Route 34 West, Galva

932-3262

Eastgate Bowling Lanes

Route 34 East
Galva, Illinois

932-3005

Duane Stomberg State Farm Insurance

344 Front Street
Galva, Illinois 61434

932-3164

Galva Foundry

Gray and Alloy Iron
Castings

102 S.W. 6th Ave.
Galva, IL 61434

(309) 932-2161

Everett and Young P.C. Lawyers

Yocum Bank Building

Galva, Illinois 61434

Art Materials

Crafts

**School
Supplies**



Dick Blick



Open 9-5, Mon.-Sat., on Knoxville Rd. Galesburg

TELEPHONE (309) 932-3615

W. DAVID POOL, O.D.

SPECIALIST IN:

EYE HEALTH & VISION CARE

CONTACT LENSES

CHILDREN'S VISION & VISUAL THERAPY

OFFICE HOURS
DAILY 8 - 5
SATURDAY 8 - 12

GALVA PROFESSIONAL BUILDING
216 N.W. 1ST STREET
GALVA, ILLINOIS 61434

Serving Galva Since 1934

Member F.D.I.C.

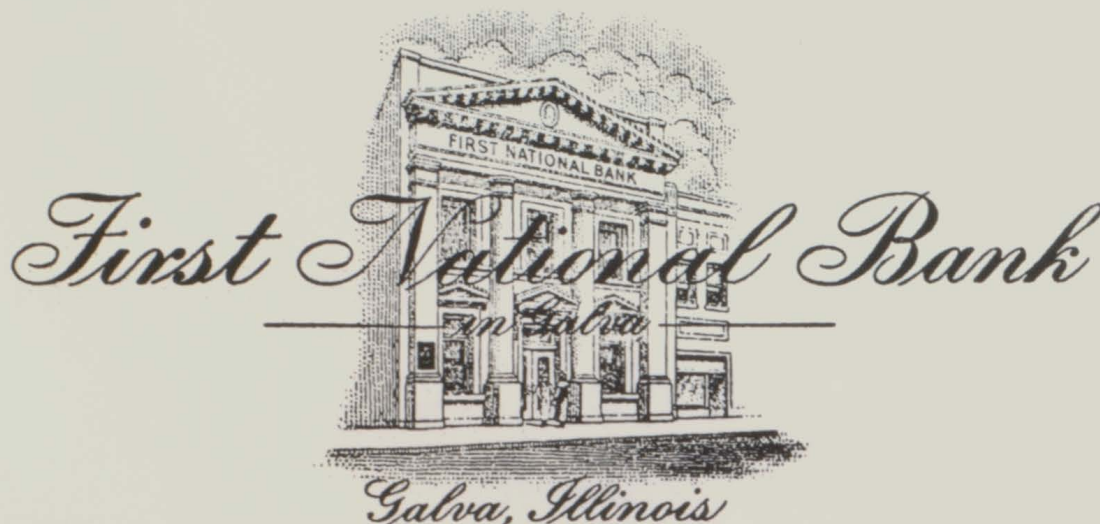

112 N. Exchange St.
(309) 932-2131

Bank and Drive-Up Window Open

Monday 8:30 a.m. to 4 p.m.
Tuesday 8:30 a.m. to 4 p.m.
Wednesday 8:30 a.m. to 4 p.m.
Thursday 8:30 a.m. to Noon
Friday 8:30 a.m. to 6 p.m.
Saturday 8:30 a.m. to Noon

Sidewalk Window Open

Monday, Tuesday, Wednesday 3:00 to 4:00 p.m.

THE GALVA NEWS

Serving

"The City of Go"
Newspapers - Job Printing

Exchange St. Galva

932-2103

Randy Rogers - Editor

We put you in Print

Galva Furniture

Galva, Illinois

For Fine Furniture &
Carpet

Galva Florist

Flowers for Every Occasion

318 Main St.
Galva, Illinois

932-2620



Still Soaring

St. Mary's Hospital

"We Care for Your Health"

344-3161

- New 1 Day Outpatient Surgery
- New "CT" Whole Body Scanner
- "Family-Centered" Maternity Program
- Community Health Education Programs
- Prenatal & Lamaze Classes
- Outpatient X-Ray & Laboratory Services
- Birthing Room Facilities
- Official High Risk Care Center for Mothers & Infants

24-Hour Emergency Center staffed by trauma-trained physicians and nurses

- Home Health Care Services
- Fully approved for Medicare
- Honors GoldenCare Card Holders
- Accredited by the Joint Commission
- Licensed by the state of Illinois

- Laboratory accredited by the College of American Pathologists
- Wellness/fitness programs
- Federally-designated Rural Referral Center
- Oncology Center
- YAG laser capability
- Hemophilia Emergency Treatment Center

3333 North Seminary
at Route 34
in Galesburg



Galva Veterinary Clinic

"Best wishes from your
Local Veterinary."

Garrett's Auto Body

705 S.E. 2nd Street
Galva, Illinois

932-2352

Hathaway's



203 South Exchange
932-2455

Professional
Men's & Women's
Hair Care



His N' Hers Hair Styling Center

Permanents - Hair Coloring
Tanning Bed

Front Street - Galva
932-3727

Gold Post

Supper Club and Lounge

Rt. 34 East
Dining, Dancing, Lounge

Heiwig

Industrial Sales
Incorporated

Johnny's Auto Body

South Center Avenue

932-3480

Johnson - Gill - Schuster P.C. Chapel

Galva, Illinois

The Chapel of Personal Service

Lewin's Flowers and Gifts

126 Exchange Street
Galva, Illinois

932-3117



E. W. Houghton Lumber Company

Complete Building Service
Since 1864

Galva

The store that brought
lower
food prices back to Galva



316 Market St. - 932-3400
Open 7 days a week
7 a.m. to 10 p.m.

Fresh meats and Produce
Fried chicken Deli foods
Daily baked goods
Party trays made to order

Cromien Insurance Agency Inc.

337 Market Street
Galva, IL 61434
Phone: (309) 932-2130



Agent
BERNIE CROMIEN



All Lines Of Insurance For
Your Business Or Personal Needs

Whitcher's



Fresh Meat
Fresh Produce
Fresh Baked Goods Daily

Open 7 days a week
7 a.m. to 11 p.m.

Ron Root Insurance Agency

306 Front Street
Galva, Illinois

932-3390

Kneen's

Ready to Wear for
Men, Women & Children
and Domestics

932-3260

People's National Bank

Kewanee, Illinois
Member F.D.I.C.

Ray's Agri-Center

Seed - Feed - Coal

Galva
932-3790

Lafayette
995-3331

Phil's Kerr McGee Good Friendly Service

Route 34 - Galva, Illinois



Still Soaring

St. Mary's Hospital

"We Care for Your Health"

344-3161

- New 1 Day Outpatient Surgery
- New "CT" Whole Body Scanner
- "Family-Centered" Maternity Program
- Community Health Education Programs
- Prenatal & Lamaze Classes
- Outpatient X-Ray & Laboratory Services
- Birthing Room Facilities
- Official High Risk Care Center for Mothers & Infants

24-Hour Emergency Center staffed by trauma-trained physicians and nurses

- Home Health Care Services
- Fully approved for Medicare
- Honors GoldenCare Card Holders
- Accredited by the Joint Commission
- Licensed by the state of Illinois

- Laboratory accredited by the College of American Pathologists
- Wellness/fitness programs
- Federally-designated Rural Referral Center
- Oncology Center
- YAG laser capability
- Hemophilia Emergency Treatment Center

3333 North Seminary
at Route 34
in Galesburg

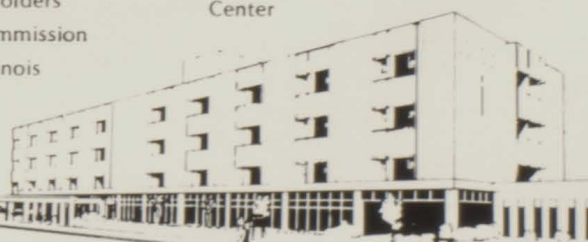

**Nancy Lord
Realty**
Complete Real Estate
Service

932-2272
Market Street
Galva, Illinois

**Market Street
Cafe**

Home Cooked
Meals

Galva, Illinois

**Tarleton
Shell Service**

417 West Division
Galva, Illinois

**Pearson
Industries, Inc.**

"Better-Bilt" Farm
Equipment

U.S. Highway 34 East
Galva, Illinois 61434



**"Best Deal in the
Country"**

Office	932-2081
Galva	932-2117
NH ³ - 28% N Plant	932-2117
Fertilizer Liquid Plant	932-2184
Kewanee	852-0236
Petroleum Plant	932-2900





